Dispatch Democrat

VOLUME XLVI — UKIAH CITY, MENDOCINO COUNTY, CAL., FRIDAY MORNING, JAN. 16, 1914 — NUMBER 14

SUPERIOR COURT NOTES

Minutes and Orders as Copied From Clerk's Record

CIVIL AND PROBATE MATTERS

The case of K. E. Liggitt vs. J. A. Waldteufel et al was argued and submitted and judgment was given for the plaintiff in the sum of $212.54.

Emile Buffi was appointed guardian of the person and estate of Johanna Brusa, a minor, without bonds.

The demurrer was overruled and 10 days after notice given to answer in the cases of Basil Antone, Chas. Cullers, Carl Olson, S. C. Shortridge and Wm. Duncan vs. the General Contracting corporation.

In the case of the Willits Water & Power Co. vs. Joe Landrum the defendant was given judgment for 4 miner's inches of water.

Mahulda Christy was given judgment for divorce without alimony from J. H. Christy.

Demurrer to the answer was overruled in the case of Lena Belle Clay vs. the Snow Mountain Water and Power Co.

The case of Otto Newman vs. Matt Thompson was dismissed, each side to pay its own costs. Findings waived by agreement of counsel.

In the case of J. K. Burrch vs. J. R. Garner et al judgment was given that plaintiff held title in trust for creditors subject to lien of H. W. Keeling for taxes.

Judgment given for the defendant in the case of Sage Land and Improvement Co. vs. Hale McCowen et al for $8000.

The order to show cause in the case of Della Pinches vs. Geo. Pinches was continued to Sept. 1, 1914.

The orders setting the following cases for trial were vacated and the dates changed as follows: People vs. August Hofman to be set hereafter; C. L. Davis, same order; Matt Lax from Jan. 15 to be set; John Palakala, same; W. B. Spurlock from Feb. 10 ot Feb. 9, at 2 o'clock. People vs. Andrew Cooney, action dismissed.

Order was made submitting the case of Maggie Leggett vs. Geo. Leggett.

The case of Elizabeth Woodman vs. Daniel Woodman was ordered submitted to J. R. Thomas as court commissioner.

The following cases were continued one week: Pacific Electric Land Co. vs. Thos. Thurman; A. E. McCombs vs. J. J. Barrett; C. E. Barker vs. J. E. Bell.

T. F. Spurlock was granted a permanent restraining injunction against A. Mazini et al. Findings waived by counsel.

In the case of the petition to mortgage the estate of Patrick Roach, an incompetent, order was made vacating the previous orderr to show cause and mortrgage.

Orders was made confirming the reports of the inheritance tax appraiser in the estates of Robt. Donaldson and Angus Hartman.

The case of Marble vs. Marble was continued one week.

CANNERY AND DRIER FOR MENDOCINO CITY

(Special to Dispatch)

Mendocino, Jan. 14—Plans for the opening of a large cannery in Mendocino are rapidly being completed and it is expected that work on the erection of the building will shortly commence. A dryer will also be operated in connection with the cannery.

RAINS OVER TWO INCHES LAST TUESDAY NIGHT

The storm which began last Monday night with a fierce wind and which speedily turned into a heavy rain resulted in a precipitation of 4.81 inches. The precipitation for the night of Monday was 2.10 inches. The river and all the small streams rose rapidly and by Tuesday were almost up to the high mark of the big storm the latter part of December. However, the down pour abated somewhat Tuesday afternoon. The total rainfall to date for the season has been 29.79 inches against 23 to date last year.

MENDOCINO HIGH OPENS

Mendocino, Jan. 14—The high school reopened Monday after the three week's winter vacation, with a full attendance of pupils.

LADIES TO HOLD EXCHANGE

The ladies of the Christian Women's Board of Missions auxiliary will give an exchange in Foster's store on Saturday, Jan. 17. The proceeds of this sale will be for the Chinese mission.

TWO FIRE ALARMS TURNED IN FOR SMALL BLAZES

A fire alarm was turned in last Saturday evening for a chimney burning out in the residence of the late J. C. Ruddock. Monday evening the firemen were again summoned on account of a fire in the roof of the Favreliere house in the Western part of town, occupied by Pierre Marquette as a French laundry. The firemen went to the laundry on North State street first and by the time they were set right and had reached the scene of the fire it had been put out by neighbors.

DESPONDENT YOUNG MOTHER MAKES SUICIDE ATTEMPT

Mrs. Minnie Roberts, daughter of Mrs. T. Finney, attempted suicide at her mother's home in Ukiah last Tuesday morning by shooting herself with a revolver. The bullet entered her breast just over the heart and penetrated the left lung, lodging in her back. Although serious the wound is not necessarily fatal and her recovery is probable.

Despondency over domestic troubles is stated to be the cause for the attempt, her husband having deserted her lately leaving her with two small children.

NEW CASES FILED IN SUPERIOR COURT

Preston & Preston in behalf of the petitioner C. E. Harris have filed petition asking for letters of administration on the estate of Chas. C. Harris, deceased. The estate consists of property valued at about $3500.

Ornbaun & Fraser have petitioned on behalf of the widow of the late Thos. Rawles for letters of administration on the estate, which is valued at about $6500.

John Taylor has petitioned for letters on the estate of Rosemary Wolgamott preparatory to clearing title to certain land formerly belonging to the estate. Mannon& Mannon appear as attorneys for the petitioners.

Florence M. Stradley through Preston & Preston has filed a petition for letters of administration with the will annexed on the estate of her deceased mother, Mrs. A. H. Petrie. The estate is valued at about $27,450.

Frank Sandelin has asked for letters of guardianship on the estate of Amanda Gronwall, an incompetent, sister of his wife. The property is valued at $650.

Through Robert Duncan the widow of J. C. Ruddock has petitioned for admission to probate of the will. The estate is valued at upwards of $10,000.

John Taylor has asked for letters on the estate of Sarah Powell, who died in August, 1912. The value of the estate is nominal.

Through Preston & Preston Geo. Rose has filed a complaint in damages against the Union Lumber Co. asking for $660 loss of wages and $25,000 damages on account of an accident which happened Feb. 13 last in which he received an injury which broke his knee and rendered the leg permanently stiff, according to the complaint.

Wm. Bennett has filed a suit against Victor Herbert asking that the defendant be enjoined from closing a right of way by which the plaintiff gets access to his ranch situated near Albion.

Miss Hattie Rowland has returned to the San Francisco German hospital to take up her work after a two week's vacation spent in Ukiah.

DOCTOR E. W. KING ANSWERS FINAL CALL

Passes in S. F. at Age of 82

Dr. E. W. King passed away at his home in San Francisco last Sunday as the culmination of a decline that begun several years ago consequent to old age and the amputation of one of his limbs. His last illness lasted about three weeks and the end had been looked for for several days previous to his passing.

Dr. King was born in New York in 1831 and came to California in 1850, locating at Placerville. After engaging in mining for a time he begun the study of medicine and in 1863 was graduated in San Francisco. In 1870 he came to Mendocino County and begun the practise of his profession. When the State hospital was located at this place he was made a member of the board of managers and when the hospital was opened he was made superintendent of the institution, which position he held up to about two years ago, when he resigned on account of failing health. Since that time he has been living in San Francisco.

He was married in 1860 to Miss Caroline Lincoln and the widow and two children, Mrs. D. E. Hogshead and Will King, survive him.

Dr. King was one of the best known and best beloved men of Mendocino county and his many friends here heard of his death with the utmost regret.

He was a member of the I. O. O. F. Lodge of Ukiah, Cal., Abel Lodge, No. 146, F. & A. M., of Ukiah, Cal., Ukiah Chapter, No. 53, and Ukiah Commandery, Knights Templar, of Ukiah, Cal.

CHARLES KASCH OPENS ATTORNEY OFFICE

Charles Kasch, a young attorney of San Francisco and Berkeley, arrived in Ukiah the latter part of last week and has opened a law office in the building occupied by Theodore P. Hale, taking the office formerly occupied by the Ukiah Realty Company.

Mr. Kasch is a native of California, having been born and raised on a ranch in Northern Humboldt county. He is a graduate of the University of California and received his legal education at Harvard law school. After graduation he was with the firm of Keyes & Martin, well known San Francisco attorneys, for five years. He has been admitted to practise in all state and federal courts.

Mr. Kasch is a pleasing young fellow and will be a welcome addition to the Mendocino County bar.

GOODALL BOUND OVER

Fred Goodall, who was arrested by Deputy Sheriff Geo. Finney at Two Rivers last week, and who was brought down and lodged in the county jail pending his hearing, had his preliminary last Friday and was bound over to appear before the Superior Court under $500 bail, which he was unable to furnish. The date of his trial in the Superior Court has not been set.

COMMERCIAL BANK ELECTS DIRECTORS

Statement Shows Its Prosperity

The annual meeting of the stockholders of the Commercial Bank of Ukiah was held last Saturday, Jan. 10th. The old board of directors, consisting of Geo. W. Scott, H. B. Muir, P. Connolly, R. E. Donohoe, and W. P. Thomas were elected. E. L. Cunningham was elected cashier and J. G. Thomas assistant cashier.

The usual divedend was declared and $10,000 was added to the reserve of the bank.

Elsewhere in the Dispatch appears the statement of condition of the bank required by the State Board of Examiners and it shows the institution to be in a highly flourishing condition. It is one of the mainstays of the community and a safer and more conservative institution cannot be found anywhere.

J. C. RUDDOCK CROSSES DIVIDE

Pioneer Teacher and Lawyer Dies

J. C. Ruddock died at his home in this city last Saturday afternoon at 3 o'clock after an illness of two years duration.

John Carroll Ruddock was born in St. John's, New Brunswick, Canada, March 13, 1852, and lacked about two months of being 62 years of age. He moved to Tuolumne county with his parents when about one year old. He was educated in the public schools of Tuolumne county and was granted a teacher's certificate when only 17 years old. After teaching a term he went to the State Normal School, graduating therefrom in 1871. He taught school at Angel's Camp and in Sacramento county and was sent to take the principalship of the Mendocino city school by the State superintendent in the fall of '71, where he taught about four years. In 1873 he was appointed a member of the county board of education and was continuously a member of that body until 1886 when he left the county.

Mr. Ruddock was elected county superintendent of schools in 1875, and in January '76 became vice principal of the Ukiah school. He was re-elected in '77 and at the end of his term in 1880 became principal of the Ukiah school. In 1882 he was again re-elected superintendent of schools which position he held until 1886 when he resigned to accept the position of cashier and bookkeeper in the U. S. Surveyor General's office. In 1880, Mr. Ruddock aspired to the nomination for the Assembly, but not being a "new constitutionalist," the prize fell to Governor Holden. Before receiving the appointment in the U. S. Surveyor General's office, he was a candidate for joint senator from Mendocino and Lake counties, but withdrew upon receiving the appointment. He held the position in the Surveyor General's office for four years during the first Cleveland administration, and then retired, accepting the position of cashier in the Mercantile Bank in San Francisco. In 1892 he was admitted to practise law and returned to Ukiah and continued to reside here until the time of his death. During Governor Budd's administration, he was a director of the Ukiah state hospital. In 1900, he was a candidate for the Assembly but was defeated. He was a candidate for the Democratic nomination for state senator in 1902, but was defeated in the primary. Mr. Ruddock was prominent in the Order of Red Men and was elected grand representative of the order when the Great Council met in Nashville, Tenn., in 1905.

The deceased leaves a widow and three children to mourn his departure. The children are John Carroll, Jr., Alice, and Flossie; three brothers also mourn his demise.

The funeral was held from the Catholic church last Monday morning and was largely attended by a wide circle of friends. The entire community sympathize with the grief stricken family in their hour of sorrow.

HALE McCOWEN WINS CASE AGAINST HIM

Sage Land & Imp. Co. Lose

A suit involving considerable money was settled the first of the week when the case of the Sage Land & Improvement Co. vs. Hale McCowen was decided against the plaintiffs and judgment given for the defendant for $8000.

Mr. McCowen and L. A. Moody had entered into an agreement with the corporation to sell it $1400 acrres of timber land in the northern part of the county at $25 an acre. According to the agreement the vendors had the right to take one year for the removing of any clouds on the title should any be found, and such clouds to title should not violate the contract. The title was found good to all but two parcels of the land and the company paid the purchase price of what was good into the Commercial Bank of Ukiah to be held by it pending the settlement of he title to the remainder of the property. The title to one of the remaining parcels was finally established and the other was found to be not good. Mr. McCowen then desired to close up the deal for the property but the company refused to accede to this and demanded their money back, and brought suit to have their deposit returned. The court has decided that they must pay for such of the property as has the title clear, according to agreement.

The case was a complex one and involved many fine points. The attorneys for the defense, Messrs. Robert Duncan, Hale McCowen, Junior, and Preston & Preston deserve much credit for the able manner in which they won their case. Messrs Preston & Preston, who were attorneys for the company at the time the agreement was drawn up and who drew up the instrument, later fell out with their clients when the latter refused to stand by the agreement and were finally engaged by the defense.

PARENT-TEACHER ASSOCIATION IS FORMED

A Parent-Teacher Association of the Grammar school was formed in this city Jan. 14. The officers elected for the coming year were: President, Dr. L. K. Van Allen; Vice-President, Miss Carrie Garsey; Secretary, Mrs. Francis E. Rea. The first meeting of the new organization will be held in the upper south room of the grammar school on Monday, Jan. 26th. Prof. Flowers, Mrs. Minnie Jamison and Mrs. Toles were the committee appointed to arrange for the program on that date. The full program will be announced next week. The Entertainment Committee who will have charge of the social features of the evening meetings are Mrs. Rodwick, Mrs. Lobree and Miss Puett.

GRAPE GROWERS WILL BRING SPEAKER

A meeting of the Mendocino County Grape Protective Association was held early this week at the office of its Secretary, W. D. L. Held. The various committees heretofore appointed to further the work of the organization reported substantial and satisfactory progress. It was announced that Mr. H. F. Stoll, the Secretary of the Grape Growers' Association of California would address the members and all those interested in the work at the County Court House in this city on Saturday the 7th day of February 1914 at 1:30 o'clock P. M. The Association extends to all a hearty invitation to attend this meeting and to learn something concerning the importance of the pending legislation to the industries of our section. Especially are those invited who are interested in the grape and hop industry of this County, and in allied and kindred pursuits.

OLIVER CLEVELAND PASSES

Oliver Cleveland died at his home in this city yesterday morning. He had been sick for several years and his death was not unexpected.

Oliver Cleveland was born in this valley and was about 48 years of age. He followed farming for many years and was very successful. He was city Marshall of Ukiah for many years and was a very popular official. He was also the executive officer for two terms and performed his work well. He leaves a wife, mother and several brothers and sisters to mourn his loss. The entire community extends sympathy to the bereaved relatives.

The funeral will be held Sunday at 10 o'clock from the family residence.

ALBION RANCHER DEAD

(Special to Dispatch)

Albion, Jan. 14—Richard Nickritz, a pioneer rancher of the coast section died at his home near this place, Jan. 9th.

Deceased was a native of Germany, and at the time of his death was 61 years of age. He leaves a wife and six children to mourn his loss.

HOPLAND NEWS NOTES

Rain Raises River Within Two Feet of Previous Storm

ROBERT N. FOSTER IMPROVING

(Special to Dispatch)

Hopland, Jan. 14,—We are pleased to learn of the steady improvement of Mr. Robert N. Foster, popular manager of our noted Hopland Stock Farm who has been afflicted with a severe attack of typhoid fever at the family home in San Rafael. His recovery after such a severe attack must necessarily be slow, but is now assured. We shall be glad to see him back at the old place.

Miss Gladys Leek, popular proprietor of the notions store is spending a well deserved vacation in the metropolis.

Mrs. Sarah E. Thatcher is taking a rest from her duties as manager of the popular Hotel Thatcher, spending a few weeks with her daughters in Los Angeles.

The trial of C. Norman Walker, charged with threats against the life of W. H. King took place before Justice Clendenin in the local courtroom Friday. The evidence introduced failed to substantiate the charge, the case being accordingly dismissed.

Mr. and Mrs. George Hewlett spent Thursday and Friday at the Hewlett ranch near town, returning to their home in San Francisco Friday afternoon.

T. C. Renfro, a Kelseyville fruit packer was a visitor in town Saturday afternoon.

Ben Foster was up from San Rafael the latter part of the week looking after the interests of his brother R. N. Foster, returning to his home Saturday morning.

"Rev." George Royce was in from the mountains Saturday and brought with him a panther story. Mr. Royce is not only a good story teller but a trapper of some renown. He has been annoyed of late by the cries of a panther who prowls around uncomfortably close to his domicile, and accordingly set a trap for the visitor. The trap located the panther, but proved of too small size to hold him. Torn up earth and a broken trap told the story of a successful struggle for liberty. The next night two traps of larger size were set and carefully baited. The following morning Mr. Royce making his rounds found the first trap torn from its' fastenings, but at the second trap was rewarded for his efforts. Here he found a large and fierce looking animal caught in both traps which at first he mis-took for a huge jaguar, but after he had dispatched him from a safe distance with his trusty rifle proved to be a common red fox which had attained mammoth proportions.

Chas. E. Blalack arrived from Brownsville Texas last week and will be associated with his father P. E. Blalack in the management of the big hop ranches here.

The storms of Tuesday and Wednesday promised another flood as bad as the one of the last of December. Most of the low land between the railroad and river was under water but lacked two feet of being as high as the previous storm. Stages managed to get across Wednesday but the water came up to the bed of the vehicle.

Ed Pagels, wonder of the B. & B. department of the N-W. P. R. R. accomplished the feat Wednesday of loading an entire depot on a flat car and unloading it again while the freight train waited. It was the telegraph station from Hogans Cut being moved to Ridgewood where a telephone station will be installed to expedite movement of trains over the mountain. This will be under the modern system of operating the telephone over a telegraph wire.

BIG RIVER MILL STARTS

Special to Dispatch

Mendocino, Jan. 14—After being closed down several weeks for repairs, the mill resumed operations last Tuesday morning.

UKIAH ADVENTISTS ELECT THEIR OFFICERS

What the Sect Has Been Doing

The S. D. Adventist Church of Ukiah have elected the following officers to serve for the coming year: Elder, J. C. Starr; Deacons, Chas. Neston, Alfred Anderson; Clerk, P. Rudd; Treasurer, Alf. Anderson; Librarian, Z. H. Bowen.

For Sabbath School officers: Supt. Miss Daisy M. Nesten; Asst. Supt., B. F. Eddy; Sec'y, Mrs. W. W. Bowen; Asst. Sec'y., Miss Vera Starr.

The Adventist people believe in the Bible plan of tithes and offerings for the support of the ministry. The tithe of the Ukiah S. D. A. Church for the year 1913 was $495.12. The Sabbath School donations to missions was $164.24. Other donations $164-.37. The total receipts for the year being $823.73.

The denomination from a small beginning, has expanded until at the present time it has twenty-nine publishing houses, with assets to the amount of $1,600,000 producing gospel literature in seventy-five languages, the value of their annual product being in th neighborhood of $2,000,000, with 2,000 colporteurs engaging in its circulation.

The denomination is operating forty sanitariums, augmented by twenty-nine privately owned institutions.

In the educational work they have ninety colleges, academies, and intermediate schools.

Believing the Savior's words just previous to his ascension to Heaven, that "this gospel of the kingdom must be preached unto all the world for a witness unto all nations: and there shall the end come," they have an army of men and women 9,500 strong carrying this last gospel message to the world orally in ninety-one languages.

The annual tithe of the denomination amounts to $1,500,000 and missionary offerings to $600,000.

B.

GEO. A. WOLFE WILL REMAIN IN UKIAH

Geo. A. Wolfe, Dist Mgr., has just returned from a two week's trip to San Francisco, where he attended the Convention of his Company. He was elected an officer of the $100,000 Club and received a very beautiful gold medal in appreciation for service rendered.

Mr. Wolfe closed a new contract with his company and will remain in Ukiah as District Mgr., where he has made many friends and secured good business for his Company the past year. Mr. Wolfe refused the offer of a position as District manager and organizer in a much better territory than Ukiah and has elected to stay here as he likes the climate and the people.

IN MEMORIAM

John C. Ruddock, Past Sachem.

Whereas, Kishe Manitou, the Great Spirit, in his infinite wisdom having called from the Hunting Grounds of our fathers our late Past Sachem, Brother John C. Ruddock, who during his lifetime as a Redman, and Great Representative of California, was an ornament to the Order and

Whereas, while his voice has been stilled, and in body he is no more, in memory he will still be ours, the speaking leaves of our records silent as the tomb, speak volumns in his behalf, and record his deeds of the past that they may live for all time as a monument to his memory.

As the stars that inhabit the vastness of space, and move only in silence are visible in darkness only, drop and fly as it were into unknown regions above, so he who has been a guiding star in our fraternity has taken his flight, and his spirit ere this has reached eternity to dwell forever in peace;

Our fraternity has met with a great loss, but as our loss brings to him his reward in his long silence, may we learn from his past, lessons of moral worth that will redound to the glory of our noble order and to ourselves as individuals, be it

Resolved, That a copy of these resolutions be spread on the minutes of Yokayo Tribe No. 110, and be it further

Resolved that Yokayo Tribe No. 110 Improved Order of Redmen extend to the family of our late Brother their heartfelt sympathy in this their hour of bereavement.

R. L. Hutchison
A. L. Tracy
H. L. Kohn.
Committee

(Seal)

E. J. Sanford went to Santa Rosa last Saturday to install the newly elected officers in the Santa Rosa aerie of Eagles. He returned to this city Tuesday and reports "some" live birds and chickens down that way.

Miss Ruth Rowland is attending business college at San Jose, taking a stenographic course.

MRS. GEO. PLOWMAN PASSES AWAY AT CASPAR

Caspar, Jan. 8.—Tuesday morning sorrow was spread over this community when the people learned of the death of Mrs. George Plowman. Mrs. Plowman had been in poor health for several years. Four months ago her health began to decline more rapidly, until the end came January 5th. The deceased was a daughter of Mrs. C. Anderson of this place. Twelve years ago she was married to George Plowman. She was 37 years, 1 month and 16 days old. She leaves to mourn her loss an aged mother residing at this place, a husband and stepson, George, two sisters, Mrs. Philip Arthur, of Caspar, and Mrs. Charles Nystrom, of San Francisco, three brothers, Charles, Ed and Ancy Anderson of this place, besides other relatives and a host of friends.

Mrs. Plowman was of a kind and loving disposition and was loved and respected by all who knew her.

The funeral services were held in the Baptist church Thursday afternoon, Rev. J. H. Hargreaves officiating. Interment took place in the Ft. Bragg cemetery.—Beacon.

HAS NARROW ESCAPE FROM DEATH IN OCEAN

Gualala, Jan. 5th.—What came near being a sad and serious accident happened to Walter Richmond and Paul Jenks on January 2d at Gualala. Walter, with his camera, had been getting pictures of this place, and on this day he asked Paul if he would take him across the river to the ocean beach to get a picture of the waves. They landed all right and Walter was already to snap his camera when a big wave came and washed him over the bar into the river. Paul could not find him, for he did not know whether he was in the river or in the ocean. Finally seeing Walter's head bobbing around in the river he jumped in after him and pulled him out of the river in an exhausted condition.—Beacon.

IMPORTANT BUSINESS CHANGES HAPPEN AT FORT BRAGG

Fort Bragg, Jan. 8.—A couple of important business changes have taken place in the past week. Wm. Harmon has sold his grocery business to Ed. Banker. Mr. Banker is well-known here, where he has been in business before, and his many friends wish him all success in his new venture. Mr. Harmon will take up a new line of business, having purchased the Domestic Laundry. Mr. Harmon has gone to San Francisco to procure help for the laundry. His record as a business man speaks for itself, and there is no doubt but that his obliging courtesy will bring the reward of a splendid success.—Beacon.

FORT BRAGG TO HAVE CANNERY IN SHORT TIME

The Standard Bottling Works of Fort Bragg has decided to add a new feature to its plant. Next month they will begin the erection of a building to be used for a cannery. The latest idea in machinery will be installed, and this promises to be a splendid thing for Fort Bragg. Besides furnishing employment to quite a number in the actual process of canning, it will also furnish a market for home-grown fruits and vegetables. This will be greatly encouraging to the farmers and growers of the coast section. The cannery at Westport has been very successful.—Beacon.

CONGRESSMAN KENT WILL DISTRIBUTE SEEDS

Those Wishing Them Must Write

Congressman Kent has received his annual allotment of flower and vegetable seeds and will distribute them to those in his district who desire them as long as the supply lasts. The following letter has been received concerning application for them:

"The annual allotment of flower and vegetable seeds to Members of Congress has been made, and the Department of Agriculture is preparing to make distribution within a month's time.

"Congressman William Kent has been alloted 20,000 packages of vegetable seed and 2,000 packages of flower seed. In order that none may be wasted, he desires to make distribution among those in his district who can and will make use of them. He therefore, asks those in the First District who desire a few packages, and who have not already sent in their request, to do so at once.

"Variety and quality of seeds are matters left to the discretion of the Department of Agriculture, and Mr. Kent wishes to say to those in his district who have already sent in their request for a certain selection, that in many instances it will be impossible for him to send all the varieties asked for, and in such cases he will substitute some other varieties."

UKIAH BOY WRITES FROM WELLINGTON

Track Team Is Well Treated

The following letter received from Reg Caughey, the Ukiah lad who is touring the Antipodes as a member of the All-American track team, will be found of much interest by our readers:

Wellington, New Zealand
Dec. 10, 1913.

In Wellington at last and fast learning that I am an awful important human being. On our arrival last Thursday morning we were met by the city's finest and later in the day we were given a reception by the Mayor of Wellington and his council. Then the following night we were given a banquet (dress suit by the way) by the leading men of Wellington and afterwards taken to the opera which I was very much surprised to find was really an opera in every sense. Saturday we went up to Waikarae on the line of the railroad from Wellington to Auckland where we held an impromtu meet and had a very good time. I came pretty nearly being left out of that trip as I had a date with one of the sports around here to take me up there in a side car. He went off and left me and after a great deal of trouble I got up to Waikarae in a motor car. I was so dead tired after riding 53 miles that I could scarcely do anything in the shot but managed to do 41 feet. This broke the New Zealand record and I was quite a hero.

I am feeling fit and have done 44-3 in practise since I landed and I have no doubt that I will be able to get 46 before I leave.

We leave Wellington tonight for Christ-Church and then go to Invercargill. The route is changed somewhat from the list I gave you.

I met a number of Maoris while up-country and they certainly are wonderful people and no mistake. They are all very well educated and have everything they wish. They own nearly all the land in the country, and one family owns 4 blocks right in the heart of Wellington. The old Maori chief showed us the weapons of greenstone that they used in war and various other antiquities which had been handed down from generations back.

Yesterday afternoon we were taken through the Parliament buildings, and were afterwards introduced to the Prime Minister with whom we had tea or rather I had tea and he took a little whiskey and soda. He is a very able man or appears so to me from his looks and the way he talks.

Wellington is a very busy town and is accounted the best town in New Zealand. The only thing that seems funny to me is that they absolutely close up the town at 10 o'clock. Even the hotels are locked up and you have to press a button to get in. Some what different from San Francisco at any rate.

They are having a strike here now and about 2000 farmers are in town as special constables. They have a strike about every other day. Well I will close for this time. This letter leaves Auckland on Dec. 18 via Honolulu and Vancouver and you should get it about Jan. 15 or along in there. (According to reports Reg is now at Sydney, New South Wales and tomorrow will participate in a big field meet there. On the 20th and 21st he will take part in the Australian games at Melbourne.—Ed.)

For Sale—Land Scrip for locating government land. Fully guaranteed. Will obtain patent to any land subject to homestead entry without resident being required. For price address L. W. Hubbell & Son, Springfield Missouri. 12-3.

J. F. Burris, one of the well known ranchers of Potter valley, was in Ukiah on business the first of the week.

NOTICE FOR PUBLICATION OF TIME APPOINTED FOR PROBATE OF WILL

In The Superior Court, County of Mendocino, State of California.

In the matter of the Estate of Ann H. Petrie, called also, Ann Petrie, called also Annie Petrie, Deceased.

Notice is hereby given, that Monday, the 9th day of February, A. D. 1914, at 10 o'clock A. M. of that day, and the Courtroom of said Court, at the Court House, in the County of Mendocino, State of California, have been appointed as the time and place for proving the will of said Ann H. Petrie, called also Ann Petrie, called also Annie Petrie, deceased and for hearing the application of Florence Mary Stradley, for the issuance to her of Letters of Administration with the will annexed thereon. And all persons interested in said Estate are notified to then and there appear and show cause, if any they have, why said will should not be admitted to probate, and Letters of Administration with the will annexed thereon issued to said petitioner.

Hale McCowen, County Clerk.
By M. A. Carpenter, Deputy Clerk.
Preston & Preston, Attorneys for Petitioner.
Dated January 13th, 1914.

4t.

PROFESSIONAL CARDS.

Hale McCowen, Jr.
ATTORNEY-AT-LAW
Will practice in all State and Federal Courts. Office in Preston Bldg.
UKIAH, CAL.

ORNBAUN & FRASIER,
ATTORNEYS AT LAW
727 PACIFIC BUILDING
SAN FRANCISCO . . . CAL
Will promptly attend to all business intrusted to their care.

J. W. PRESTON
Attorney and Counselor at Law
Will Practice in all State and Federal Courts
UKIAH, CAL

DR. A. L. GIBSON,
DENTIST
Ukiah, Cal
OFFICE—Marks Building.

W. G. PEARCE,
ATTORNEY and COUNSELOR AT LAW.
Ukiah, Cal
Will practice in all the courts of the state. Prompt attention given to all business entrusted to his care. OFFICE: School St., south of Christian church

ROBERT DUNCAN,
DISTRICT ATTORNEY and ATTORNEY AT LAW,
Ukiah City, Cal.
Will practice in all the Courts of the State. Prompt attention given to all probate business and civil business to which the county is not party.
OFFICE—Upstairs in Court House.

THOMAS & THOMAS
ATTORNEYS and COUNSELORS AT LAW
Ukiah, Cal.
OFFICE—In Postoffice Building, Coner School and Perkins streets.
Will practice in all State and Federal Courts

DR. I. M. LATHROP-MALPAS
WOMEN AND CHILDREN'S DISEASES A SPECIALTY
Ukiah, Cal.
Office No. 204 Oak st. Phone, 613

Office hours
9 to 12 M.
1 to 5 P. M.
Phone Sutter 455
DR. E. G. CASE,
DENTIST
Room 209
Westbank Building 830 Market Street
San Francisco

J. H. Hansen Lena Lee Hansen
HANSEN & HANSEN
Osteopathic Physicians
Office in Eversole Bldg.
Hours, 10 to 12; 2 to 5 Phone 2002

JAMES R. ELDER
Notary Public
Office in Odd Fellows' Building
Ukiah, Cal.

HUTCHISON AND ROEDER
UNDERTAKERS And EMBALMERS
Finest Funeral Parlors in the county, free of charge. Lady assistant when required.
Phones-Office 23, residence 651

Hotel Argonaut
Society of California Pioneers Building
FOURTH STREET
Near Market
San Francisco
California's Most Popular Hotel
400 Rooms
200 Private Baths
Rates: $1 per Day and Up
Free Busses to and from all trains and steamers
EDWARD ROLKIN, MANAGER
FRED HILL, ASST. MANAGER

NOTICE TO COUNTY CLAIMANTS

The Board of Supervisors request that all parties having accounts against Mendocino County make out their claims and file them with the Clerk at Ukiah on or before January 1st, 1914, in order that we may start the new year with a clean slate.

Hale Prather,
Clerk of the Board.

TIME TABLE

Northwestern Pacific Railroad In Effect Nov. 15, 1913

UKIAH—TRAINS DEPART—
Toward San Francisco at 7:00 a.m. and 2:12 p.m
Toward Willits at 12:30 p. m. and 7:48 p. m.
TRAINS ARRIVE—
From San Francisco at 12:30 p.m. amd 7:48 p.m.
From Willits at 7:00 a. m and 2:12 p. m.

WILLITS—TRAINS DEPART—
Toward San Francisco at 5:50 a.m. and 12:55. p. m.
Toward Sherwood at 9:30 a. m. Tues., Thurs. and Sat. only.
Toward Dos Rios 2.25 p. m.
TRAINS ARRIVE—
From San Francisco 1:45 and 9 p. m.
From Sherwood at 12:10 p. m. Tues., Thurs. and Sat. only.
From Dos Rios 5:40 p. m.

LONGVALE—TRAINS DEPART—
Toward San Francisco 5:10 p.m.
TRAINS ARRIVE—
From San Francisco at 3:00 p m.

DOS RIOS—TRAINS DEPART—
Toward San Francisco 4:15 p. m.
TRAINS ARRIVE—
From San Francisco 3:55 p. m.

SHERWOOD—TRAINS DEPART—
Toward Willits at 10:55 a m, Tues., Thurs. and Sat. only.
TRAINS ARRIVE—
From Willits at 10:45 a m, Tues, Thurs and Sat only.

HOPLAND—TRAINS DEPART—
Toward San Francisco at 7:25 a m and 2:40 p m
Toward Ukiah at 12 m. and 7:17 p m.
TRAINS ARRIVE—
From San Francisco at 12 m and 7:17 p m.
From Ukiah at 7:25 a m and 2:40 p m.

Job Printing

The Dispatch-Democrat now has the finest equipped job printing plant in Mendocino county. Work of all kinds turned out in the shortest time compatible with good workmanship. Linotyping for the trade. Fine craftsmen give all work their best and most painstaking efforts. Our work is fully the equal to that of the best San Francisco and Eastern shops and our prices are as low as it is possible for us to make them and leave ourselves a reasonable profit. Fine work is our hobby and rush jobs our specialty. We "eat 'em alive."

MAIL ORDERS RECEIVE OUR CAREFUL ATTENTION

INSTRUMENTS ON RECORD

Report of Papers Filed Recorder's Office

WEEK'S DEEDS AND MORTGAGES

Tuesday, January 6th, 1914

Deeds—11 deeds from Annie Petrie to A. H. Petrie, dated Jan. 23, 1912 covering land in T. 21 N., R. 15 W., MDM & in T. 21 N., R. 16 W., MDM, also land in Willits. Consideration, love and affection.

Deed—Nancy M. Bressee to Mrs. M. H. Springer. Lot 16, Block 2, Oak Park Addn. to Willits. $200.

Deed—Sunset Trading & Land Co. to Christian Ferman. Land in Secs. 33 & 34, T. 20 N., R. 14 W., MDM. $10.

Deed—Ruby Wright to Wong Lung. Lot in Ukiah. $800.

Deed—Florence Hildreth to L. M. Hildreth. Land in Lot 45 of Yokayo Rancho. $10.

Mortgage—V. A. Blosser to Sarah E. Hoover. 81 acres in Sec. 23, T. 18 N., R. 14 W., MDM. $1200, 1 yr. 7 per cent.

Mortgage—S. S. McGarvey to Belle Day. Lot in Ukiah, $700, 18 months, 7 per cent.

Mortgage—F. O. Taylor to Commercial Bank of Ukiah. $1000, 1 yr. 7 per cent.

Cancellation of Mortgage—Lyda Carothers to Commercial Bank of Ukiah.

Cancellation of Mortgage—Alice B. Waide to Geo. P. Anderson.

Cancellation of Mortgage—J. W. Rawles to H. A. Singley.

Cancellation of Mortgage—Rachel Martin to W. F. Burnipp.

Assignment of Mortgages—Annie Petrie to A. H. Petrie. Mortgage given by J. E. Hollingsworth and Mabel S. Beard for $2000, and Mtg. given by Albert S. Judd for $250.

Assignment of Mortgage—T. J. Weldon to Commercial Bank of Ukiah. Mortgage given by Luella & Carleton Little.

Assignment of Mortgage—C. O. Gunnell to M. Von Lanken. Assigns his interest in Chattel Mtg. given by I. Frumkin et ux, as collateral security for his note for $500.

Release of Lease—J. L. Faucett to Jesse Noble. Releases one given Aug. 15, 1910.

Death Certificate—Wm. E. Fowler, 35 yrs, at Talmage.

Death Certificate—Tom Sing, 45 yrs, at Talmage.

Wednesday, January 7, 1914

Deed—B. A. Lendrum to Frances Rushing et als. Lot in Fort Bragg. $10.

Mortgage—T. O. Fowler & Alice Filben to David Squires. 15 acres in Sec. 7, T. 17 N., R. 11 W., MDM. $1000, 1 yr, 8 per cent.

Mortgage—Chas. E. Bishop Est. to Savings Bank of Mendocino County. Land in Twps. 12 & 13 R. 17 W., M DM. $16,000, 2 yrs, 6 per cent.

Satisfaction of Mortgage—Charlotte L. McGarvey to P. C. Jepsen.

Satisfaction of Mortgage—Mrs. C. E. Bishop to Chas. E. Bishop.

Satisfaction of Mortgage—Ella M. Clark to Efner Clark.

Mark & Brand—J. A. Brewer.

Death Certificates—Sarah E. Mecum, 64 years, at Mendocino.

Death Certificates—Tam Sin, 65 years, at Mendocino.

Thursday, January 8th, 1914.

Deed—Isabelle Campbell et al to W. B. Swett. 160 acres in Sec. 20, T. 12 N., R. 12 W., MDM. $10.

Deed—A. A. Heeser to Samuel H. Cummings. Lot in Eastern Suburb of Mendocino City.

Deed—Prudence Brace to John A. Percy & Fred A. Keast. 160 acres in Sec. 30, T. 5 S., R. 3 E., H. M. $10.

Deed—T. D. Collins et al to John A. Percy et al, Executors of Henry Brace Estate. Land in Secs. 23, 26 & 27, T. 5 S., R. 3 E., H. M.

Deed—Nellie G. Gschwend to Beth I. Gschwend et al. 100 acres Secs. 32 & 33, T. 15 N., R. 15 W., MDM. $10.

Deed—Conrad Gschwend to Nellie G. Gschwend. 100 acres Sec. 32 & 33, T. 15 N., R. 15 W., MDM. $10.

Deed—Nellie G. Gschwend to Thomas J. Gschwend. 200 acres Secs. 32 & 33, T. 15 N., R. 15 W., MDM. $10.

Decree of Settlement of Final Account & Final Distribution—Estate of Henry Brace, Deceased. Distributes property near Humboldt Co. line.

Mortgage—Fred Frank to Mrs. Josie Lovell. 153.90 acres in Sec. 5, T. 17 N., R. 12 W., MDM. $200, 8 per cent.

Mortgage—Thomas J. Gschwend to Marie A. Howell. 200 acres Secs. 32 & 33, T. 15 N., R. 15 W., MDM. $2800, 8 per cent.

Assignment—Etta M. Whitney to C. T. Roller. Mortgage of Z. V. Blalock et ux.

Assignment—Marie A. Howell to E. P. Held. Mortgage of Thomas J. Gschwend recorded this day.

Release—Saml. S. Baechtel to J. H. Felton et ux.

Release—Etta M. Whitney to Z. V. Blalock.

Release—Thomas J. Gschwend to Nellie G. Gschwend.

Release of Lien—Northwestern Redwood Co. to Harry Fraser Co.

Lease—Nellie G. Gschwend to Thomas J. Gschwend.

Marriage License—Peter Martella to Geni Previtali, Fort Bragg.

Marriage License—Peetro Picaatte to Adele Azzalini, Fort Bragg.

Friday, January 9th, 1914

Patent—U. S. A. to F. A. Hyde. 86.85 acres Sec. 12, T. 13 N., R. 16 W., MDM.

Deed—S. Frank Paul to P. E. Blalack. Long and Foss Ranches at Largo and Hopland. $10.

Deed—Chas. Kasch to Geo. E. Duke. 320 acres Secs. 16 & 36 T. 21 N., R. 10 W., & T. 22 N., R. 10 W., MDM. $10.

Deed—J. C. Jensen et ux to N. J. Jensen. Land in Sec. 13, T. 17 N., R. 18 W., and Sec. 18, T. 17 N., R. 17 W., MDM. $10.

Deed—W. B. Swett to C. H. Crawford et al. 160 acres Sec. 20, T. 12 N., R. 12 W., MDM. $10.

Deed—Joaquin Cooney et ux to City of Fort Bragg. 2 acres in Sec. 8, T. 18 N., R. 17 W., MDM. $700.

Deed—W. F. Ebener to A. G. Smith. NW¼ Sec. 9, T. 20 N., R. 13 W., MDM. $10.

Deed—W. P. McFaul et al, Trustees of Hardy Creek Lumber Co., to Standish & Hickey Ltd. Land in Secs. 2 & 11, T. 21 N., R. 17 W., MDM.

Deed—Hammer Olsen to Arthur Ferris Moulton. 80 acres Sec. 25, T. 15 N., R. 15 W., MDM.

Deed—A. F. Moulton to Navarro Lumber Co. Same as above.

Deed—Mrs. C. A. Perkins to C. W. Mero. Lot in Ft. Bragg. $10.

Deed—A. J. Cooney et ux to J. C. Souza. Lot in Ft. Bragg. $10.

Deed—Mary Howard to Geo. Stewart. Lot in Westport, $10.

Mortgage—Julian Rhew to Annie Renfors. Land in Sec. 24, T. 18 N., R. 18 W., MDM. $450, 7 per cent.

Release of Mortgages—Annie Renfors to Julian Rhew; Mrs. Nellie Sherwood to F. W. Allen et ux; Conrad Gschwend to Hammer Olsen.

Homestead—Declaration of Gust P. Berg. Lot in Fort Bragg.

Marriage Licenses—Angelo Pellici to Johanna Brusa; Charles R. Carlson to Lenoria I. Wolfe.

Certificate of Death—Tam Lin, 65, Mendocino.

Saturday, January 10th, 1914

Deed—Faustino Cooney to Joaquin Cooney. His ½ int. in and to Henry & Cooney Ranch near Ft. Bragg. $10.

Deed—W. S. Van Dyke, as Tax Collector to Geo. P. Anderson. Lot in Ukiah. $47.44.

Deed—Ukiah Lodge I. O. O. F. to H. H. Laviletta. Lot in Ukiah Cemetery.

Deed—L. J. Holzhauser to Ukiah City. Land in Ukiah. $1600.

Deed—F. W. Bartlett to Wm. E. Dowling et al. Land in Lots 151 & 145 of Yokayo Rancho, & land in Secs. 26 & 36, T. 16 N., R. 12 W., MDM. $10.

Mortgage—Wm. E. Dowling et al to F. W. Bartlett. Same land desribed in deed above. $3,500, 1 year, 6 per cent.

Mortgage—A. E. Dickinson to J. Q. White. Land in Ukiah. $2000, 1 year, 8 per cent.

Release of Mortgage—F. W. Broback et al to Peter M. Howard.

Release of Mortgage—Peter M. Howard to F. W. Bartlett.

Death Certificate—B. Schnell. 75 years, at Covelo.

MENDOCINO COUNTY

Is the third county north of San Francisco bordering on the Pacific Ocean.

Has an area of 3460 square miles.

Lies in the Coast Range mountains.

Is pleasantly diversified by mountain, valley, sea coast and forest.

Has an average annual rainfall of 36 inches.

Temperature varies from average of 46 in winter to 68 in summer in valleys and from 50 to 70 on the coast.

Products are cereals, deciduous fruits, dairy produce, poultry, eggs, wool, livestock, hops, lumber grapes and wine.

Is on the line of the Northwestern Pacific, connecting San Francisco and Eureka, Humboldt county.

Has a population of 23,929.

Has best hunting and fishing in California.

UKIAH

Is the county seat of Mendocino county.

Has a population of 2136 in the city limits and 5141 in the township.

Is in the center of Ukiah valley.

Is on the line of the Northwestern Pacific Railroad.

Is 112.32 miles north of San Francisco.

Has the following:

County high school
Churches of leading demoninations
Three banks
Three newspapers
Express office
Telephone system
Gas plant
Sewer system
Telegraph
Pure Water
Electric lights and power
Cannery
State Insane Asylum
Bituminized streets
Tannery
Farmers' Club
Flour Mill
Public Library
Merchants' Association

Exports hops, grapes wine, wool, livetock, fruits.

Raises the finest Bartlett pears in the world.

Gives an annual hop festival.

No malaria
No fleas
No mosquitoes.

FARM JOURNAL GIVEN AWAY

California Country Journal For Our Subscribers

Through arrangements completed several weeks ago with the California Country Journal, the Dispatch will be able to give each of its subscribers who so desire, a year's subscription free to that magazine. We have sent in a large number of names of our subscribers who live on ranches and who we thought would like the Journal, and if there are any of our town subscribers who would like the magazine they have but to drop us a line or call and notify us of the fact that they would like to have it. It is absolutely free.

The Dispatch was the first Mendocino county paper to give a farm magazine free to its subscribers when it gave them the Town and Country Journal several years ago. The California Country Journal is the successor of the Town and Country Journal and is a splendid sixteen-page magazine chuck full of things for the farmer and his wife and children. Our subscribers all liked it before and we haven't a doubt they will like it as well now.

Remember, if you are not getting it and want it, all you have to do is drop us a line.

PERSONAL AND OTHER MENTION

A. W. Smith, of Willits, was in Ukiah last Tuesday.

Born—At Two Rivers, Jan. 2, to Mr. and Mrs. Bert Norris, a nine-pound boy.

Mervyn Gibson and wife returned last Saturday evening from a visit in San Francisco.

Wm. Flemming, of Mendocino, was a Ukiah visitor the first of the week. He was en route home after a visit in San Francisco.

A. H. Petrie was down from Laytonville the first of the week in connection with the settlement of the estate of his deceased wife.

Ben Joseph, a former Ukiah lad, is up from Salinas this week on a visit to relatives and friends. Ben has a good position in a jewelry store there and is making good.

Norman Walker who was arrested on a complaint of F. W. King last week by Deputy Sheriff Finney, had his hearing at Hopland last Friday and was discharged for lack of evidence.

NOTICE TO CREDITORS

Estate of Alexander McIlree, Deceased.

Notice is hereby given by the undersigned, Administrator of the Estate of said Deceased, to the creditors of, and all persons having claims against the said Deceased, to exhibit them with the necessary vouchers, within ten months after the first publication of this notice, to the said administrator at his residence at Ukiah, California, or at the offices of his attorneys, Thomas & Thomas, at Ukiah, California. the same being the place for the transaction of the business of said Estate, in the County of Mendocino, State of California.

Dated Dec. 15th., 1913.

John Taylor
Administrator.

Thomas & Thomas
Attorneys for Administrator.

THREE THINGS

Fruit Trees

Fertilizer

Rex Lime and Sulphur Spray

Cheaper at the

UKIAH FARMERS' CLUB

Than any where else in the county.

APPLE TREES 5c EACH

REPORT OF THE

PUBLIC ADMINISTRATOR

OF MENDOCINO COUNTY.

To the Hon. J. Q. White, Judge of the Superior Court of the County of Mendocino, State of California.

John Taylor, Public Administrator of the County of Mendocino, State of California, respectfully makes this return of all estates of decedents which have come into his hands for the term commencing July. 1, 1913, and ending Dec. 31, 1913, in pursuance of the provisions of Section 1736 of the Code of Civil Procedure.

Date	Name of Decedent	Approximate Value of Estate as far as Ascertained	Money which Has Come Into The Hands of The Administrator	Fees and Expenses Paid by Administrator	Balance of Money in Hands of Administrator	Money in County Treasury	Money on Deposit to Credit of Estates of Decedents	Property exclusive of Money in hands of Administrator
1913								
Aug 29	Henry Harbig	$962.80	$962.80		$962.80		$962.80	Real Estate $3000.00
Sept 12	George H. Croker	$164.00	$164.00	$30	$164.00		$164.00	Real Estate $1250.00
Dec 19	Alexander McIlree	$1200.00						Real Estate $1200.00

John Taylor, being duly sworn, deposes and says: That he is the Public Administrator of the County of Mendocino, State of California, and that the foregoing is a full, true and correct return of all estates of decedents which have come into his hands for the estates hereinbefore named. That he was not at any time interested in the expenditures of any kind made on account of any estate he administers, nor is he associated in business or otherwise with any one who is so interested

JOHN TAYLOR.

Subscribed and sworn to before me, this 7th day of January, 1914.

JAMES R. ELDER
Notary Public in and for Mendocino Co., Cal.

(SEAL)

Oyster Cocktails — Oysters and Clams

All Kinds of Fresh Fish

Scholl's Fish Market

Dressed Poultry a Specialty

Highest Market Price Paid for Poultry

W. Perkins St.

P. H. Joseph

OPTOMETRIST

Registered under the laws of California.

Ukiah — Examination Free — Cal.

During the New Year get that habit and keep it.

WHAT?

Buying your furniture, carpets, etc. from

J. W. EVERSOLE

FOR QUALITY

DON'T FORGET

THE BIG

SHOE SALE

AT THIS STORE

SATURDAY AND MONDAY

EVery shoe in the house on sale at big reductions. We carry nothing but good shoes so you cannot afford to miss this sale.

THAT WE ARE

CLEANING UP

OUR ENTIRE STOCK OF

Ladies' Fall Suits

AT 1-2 PRICE

When we say entire stock, we mean blue serges and all. If you want a Fall suit, now is the time. Every one going at 1-2 price regardless of cost.

Muslin
Underwear Sale
January 24th & 26th

City of Ukiah

H. MARKS PROP.

THE HOME OF GOOD GOODS

Muslin
Underwear Sale
January 24th & 26th

A BIG STOCK OF SHORT LINES OF

Men's Hats

$2.50 AND $3.50 VALUES (MAINLY $3.50) SPECIAL DURING THIS CLEARANCE SALE $1.95

Bring In Your Posters

Several of the big winning numbers are still out among you. We are giving you something ABSOLUTELY FREE, all you have to do is to bring in your poster and if the number corresponds with the number on any of the merchandise it is yours free of charge. Absolutely no strings on the prizes.

OUR FAMOUS $6.00

Ruff-Neck Sweater

ON SALE SPECIAL AT --- $4.95

$1.50 SWEATERS NOW ----$1.20
$2.00 SWEATERS NOW -----$1.45
$2.50 SWEATERS NOW -----$1.95
$3.50 SWEATERS NOW -----$2.75
$5.00 SWEATERS NOW -----$3.95

A VERY SWELL STOCK OF

Dress Patterns

THAT SOLD FROM $7.50 TO $8.50 NOW

$5.95

Clearance Sale Prices Prevail on Our Big Stock of Fall and Winter

SUITS AND OVERCOATS

$30.00 Suits and Coats now	$18.95
$27.50 Suits and Coats now	$17.35
$25.00 Suits and Coats now	$16.95
$22.50 Suits and Coats now	$15.35
$20.00 Suits and Coats now	$13.95
$18.50 Suits and Coats now	$12.95
$16.50 Suits and Coats now	$11.35
$15.00 Suits and Coats now	$10.35
$12.50 Suits and Coats now	$8.95
$10.00 Suits and Coats now	$6.95

OUR ENTIRE STOCK OF CLOTHING IS NOW ON SALE. BY OUR ENTIRE STOCK, WE MEAN BLUE SERGES AND ALL. IF YOU NEED A SUIT OR COAT YOU CANNOT AFFORD TO MISS THIS SALE.

OUR CLOTHING STOCK IS COMPOSED MAINLY OF KUPPENHEIMER CLOTHES. EVERY GARMENT IS GUARANTEED TO BE RIGHT IN STYLE, IN QUALITY, IN FIT AND IN WORKMANSHIP.

Copyright 1913 The House of Kuppenheimer

Sheeting on Sale

OUR ENTIRE STOCK OF BLEACHED AND UNBLEACHED SHEETING WILL BE PUT ON SALE AT A REDUCTION OF 2½c A YARD. WE CARRY THE GENUINE PEQUOT SHEETING.

OUR ENTIRE STOCK OF

Men's Golf Shirts

WITH STIFF CUFFS ARE ON SALE

$2.00 VALUES ----------$1.35
$1.50 VALUES ----------$1.20
$1.00 VALUES ---------- .80

Flannel Goods

OUR ENTIRE STOCK OF LADIES FLANNEL GOWNS, SKIRTS AND KIMONAS ARE NOW ON SALE AT VERY SPECIAL PRICES.

15c, 16 2-3c AND 20c

Kimona Flannels

NOW ON SALE AT

13c Yard

MAINLY 20c VALUES

Children's Underwear

$1.50 VALUES NOW ---------$1.15
$1.25 VALUES NOW --------- .95
$1.00 VALUES NOW --------- .80
$.75 VALUES NOW --------- .55
$.65 VALUES NOW --------- .50
$.50 VALUES NOW --------- .40
$.35 VALUES NOW --------- .25
$.25 VALUES NOW --------- .18

A BIG STOCK OF

10c Tennis Flannels

ON SALE AT **8 1-3c**

THIS CLOTH IS POSITIVELY WORTH 12½c YD. BUT WE HAVE ALWAYS SOLD IT SPECIAL AT 10c A YARD.

CHILDREN'S LINES

We are still closing out our Children's lines of **Clothing, Shoes, Dresses, etc.** and the prices are low enough to interest any mother. We always carried high grade lines so you cannot make any mistake when you come to us for Children's clothes.

Our entire stock of Lawn and Lingerie waists to clean up at 1-2 off original price

Blankets and Comforts

Our entire stock of **BLANKETS AND COMFORTS** are now on sale at immense reductions.

$10 val. now $6.95
$7.50 values now . $5.35
5.00 " " 3.95

All other numbers priced proportionately

OUR STOCK OF

Men's Oil Clothing

NOW ON SALE

$4.00 VALUES ----------$3.35
$3.00 VALUES ----------$2.50
$2.50 VALUES ----------$2.05
$1.50 VALUES ----------$1.20

SHORT ITEMS OF INTEREST INCLUDING PERSONAL NOTES CONCERNING LOCAL PEOPLE

August Klinke was in Ukiah the latter part of last week from Elk.

C. F. Page came down from Willits on business last Tuesday.

Loui Roach was circulating with his old friends in Ukiah Monday.

F. G. Somner, the State Highway man, was in Ukiah Monday.

Will Melville, the Willits Shingle man, was in Ukiah Tuesday.

Mrs. F. M. Stradley was in town from Willits last Monday.

R. W. Eldredge of Christine, came over to the county seat on business Sunday.

The Fraternal Brotherhood are preparing for a big dance to be given on Feb. 18th.

J. D. Brower was in town from his home in Potter valley on business last Saturday.

Ernest Banks and wife, of Redwood valley, were among county seat visitors last Monday.

J. N. Keran, principal of the Mendocino High school, was a Ukiah visitor the latter part of last week.

S. C. Graves, of Potter valley, was in Ukiah on business the latter part of last week.

Mrs. R. Hoddinott, of Willits, was in Ukiah on a short business visit the latter part of last week.

Attorney Theodore P. Hale has bought the law library of the late J. C. Ruddock and has had it removed to his offices.

Andrew Peterson was in town from his home at Comptche for a short business visit the latter part of last week.

Fred Handy, steward of the State Hospital, went to the city the first of the week to attend the funeral of Dr. King.

Chas. Cunha of Comptche, was in Ukiah the latter part of last week. He is a well known timber man of that section.

Geo. Pickle, a well known resident of Potter valley, had business at the courthouse the latter part of last week.

J. W. Rawles and W. T. Rock came over from Boonville the latter part of last week. Both are well known ranchers of that section.

Wm. Bromley returned the latter part of last week from the coast, where he was called in connection with some of the work of the Masonic lodge.

Byron Ogle was over from Yorkville this week on business. He says they have been having high water and bad roads over in that part of the county.

Bert Johnson, a peace officer of Ft. Bragg, was over to Ukiah the latter part of last week, bringing John Pekkala, who was committed to the asylum.

John W. Preston, United States District Attorney, was up from San Francisco last Saturday and Sunday. As soon as his wife is able they will move to San Francisco where they will reside in future.

Rev. J. H. Hughes, who has been visiting his daughter, Mrs. J. B. Sanford, for the past two weeks, left last week for Visalia where he has accepted the pastorate of the Christian church at that place. Mrs. Hughes will join him in a few weeks.

According to the Fort Bragg Advocate, O. L. Johnson, of that place, will be a candidate for the office of coroner and public administrator at the elections next fall. Mr. Johnson is well and favorably known on the coast and would make a good race for the office.

In the statement of the taxes collected for the town of Ukiah city published in last week's Dispatch the amount of delinquent taxes was wrongly given, the Dispatch's adding machine having gone on the "blink", as Casey would put it. The figures of $1,192.06 should have been $192.96 and Tax Collector Cleland informs us that the total will not amount to even this, as there are several rebates, etc, which will bring it down.

R. L. Hutchison spent last week in and around Taft and Bakersfield, where he went to settle up the Wolverton estate. He settled up everything satisfactorily to all concerned. He saw Abe Marks and Pete Duff while in Taft and says the boys are doing well. Miss York is also there and is working for Marks. Bob says that Abe is no longer a lover of horse flesh, but has several automobiles and can run them all at the same time.

H. C. Brooks, of Potter valley, was a Ukiah visitor last Wednesday.

Geo. M. Biggar, one of Covelo's merchants, was in Ukiah this week on a short business visit.

Ask your friends how they appreciate the Gas Iron we sell. 8 hours work at a cost of 6 cents in gas. Ukiah Gas Co. 13tf.

Harry Marion, of Willits, arrived in Ukiah Thursday of last week and has succeeded Jack Hart, the old time telegraph operator.

Ducks—Pure blooded Indian Runners. Toles strain. Fine layers. Leaving country, will sell cheap. C. W. Tyrrel, Box 1011 W. Clay St. 2t.

For Sale—From 200 to 300 white leghorn hens. Two incubators—capacity 250 and 400. Will sell cheap. Apply to Jack Payne, Ukiah, Cal. 2t.

J. H. Sweeny and Fred Mayfield, of Potter valley, were down to Ukiah on a short business visit the first of the week.

Lime your soil. Air slaked lime for sale $8.50 a ton on board the cars at Ukiah. Address J. A. Waldteufel, Ukiah, Cal. 13tf.

M. A. Norris, came down from Laytonville this week on a short business visit. He is a well known rancher of that section.

Well, Well, Well! Everybody appreciates those little gas heaters in a bed and bath room. Selling them every day. Why not you? Ukiah Gas Co. 13tf.

Mrs. Helen Lawson, San Francisco shopper. 776 Sutter St.; telephone Franklin 7866. Will attend to purchasing or will shop with you. Goods sent on approval.

V. R. Herbert, the well known grocer of prize apples in the Albion section, was over to Ukiah the first of the week in connection with a suit for right of way filed against him by Wm. Bennett, of Albion.

Carload of wire fence received and going fast. Prices lower than other firms can buy at wholesale. Come in and get your order filled before it is all gone. Cox Hardware Co. 9—2.

You can toast, broil and heat your kitchen all with the same gas, and so easily and efficiently that you don't know you are working when you do it. 2-4

Experienced book-keeper wishes position. Lumber preferred. Understands stenography. Geyserville, California, Care R. F. D. No. 1, Box 51a. 13-4t.

For Sale—Span of black Percheron mares, 4 years old, compactly built, well matched in size and color, weight when matured about 1400. Inquire of Frank Albertson, Ukiah.

You all know how convenient it is when you have not prepared dinner for company, and John brings home some one to eat with you suddenly. A gas range will help you out wonderfully. Try it. 2-4

To Exchange—Beautiful home in Alameda. Thirty minutes from Ferry Bldg. Want ranch in Mendocino Co., not to exceed $7500. Will assume mortgage not to exceed $2500. Ukiah Realty Co., Ukiah, California.

The hot season now being past this is the time to get your

PIANO TUNED

Leave orders with the Joseph Jewelry Co. or J. W. Eversole. All work guaranteed.

Chas. Hurt, Covelo's old Democratic warhorse, was in town yesterday. Charley had a shipment of hogs which was consigned to the city. He reports plenty of water in the Covelo section and democracy rampant with good times ahead.

Dr. T. J. Peterson

Veterinary surgeon and dentist. All diseases of domestic animals. Now located at Ukiah. Office at E. B Gibson's drug store. Phone 22. 29—

Oscar Sanford returned Sunday night from a three weeks trip to San Francisco, Imperial and other points of interest. He was not particularly impressed with Imperial as he went in there so many ways. He went to San Diego in a tug boat, and took a machine there to go over the hills into the desert. He was at the wheel and ran up a tree and jumped out onto a "go-devil" and it finally blew up and he went the rest of the way by aeroplane. He liked the latter, all but the stopping, which was too sudden for him. Imperial is too hot and "dry" for him, so he beat it back to dear old Frisco by the fastest hand car, as the roads were washed out, and there was no other alternative. He is tickled to death, however, that he is back home and can run a car —both hand and motor.

HIGH SCHOOL NEWS NOTES

(By C. L. Davidson)

School was not in session Monday on account of the death of Mr. J. C. Ruddock who was at one time a county officer.

The Debaters are hard at work for the Debate with Cloverdale, Jan. 30, 1914. They have gathered a good lot of argument and are confident of coming out victorious.

Ellen Powers has quit school and has taken a position in the Post Office.

The different students have been rustling this week for the Press Contest votes and a large increase may be expected this week in the school standing in the contest.

The Juniors defeated the Sophomores in a basket-ball game for the championship of the school last Friday night by a score of 14—12. The game was very close all through, but near the end of the last half the Juniors forged ahead and won by two points.

The game between the Sophomore girls against the girls of the upper classes was exciting and well played. The Sophomore girls won by a score of 8—7.

Several members of the track team took advantage of the good weather during the last week and trained. Track Representative, Bert Thornton, has written the various schools in this section asking them to vote for having the Spring Meet here.

An agriculture club was organized December 19, 1913 for the purpose of having contest work in growing crops, etc., for the boys, and in growing and canning fruits etc., for the girls. The school is not in a position just at present to conduct some of the work but will be in a short time. The club has not begun active work at present but plans are being made to have a University man address the students and the public, on agriculture topics. Materials for the different experiments have been received from the University of California.

The following students were elected to hold office: Louie Meyer, President; Leslie Smith, Vice-president and Hamby Ford, Secretary.

Healdsburg was asked for a basketball game but will not play. Cloverdale has been asked for a return game but no reply has been received up to this time.

WILL WED SUNDAY

Mr. Ben Joseph, of Salinas, and Miss Goldie Sapp, of this city, will be united in the holy bonds of matrimony next Sunday morning and will leave in the afternoon for Salinas where they will make their future home. Miss Sapp is one of the most popular of Ukiah's young social circle and has resided here for the past two years. The groom is a former Ukiah lad and is a brother of Philip Joseph, the jeweler. The many friends of the happy young couple will wish them long life and happiness. The friends of the bride-to-be will be sorry to lose her from our midst. Both of the young people are to be congratulated.

NORTHWESTERN PACIFIC NOW CONTROLLED BY SANTE FE

The Northwestern Pacific Railroad stockholders held their annual meeting the latter part of last week. The road is owned jointly by the Santa Fe and the Southern Pacific and the two companies take turns yearly at managing it. This year the Santa Fe has the majority on the board of directors, being represented by A. H. Payson, W. A. Bissell, W. G. Barnwell, E. S. Pillsbury and W. S. Palmer Those representing the Southern Pacific are William Sproule, E. C. Calvin, W. F. Herrin and W. R. Soctt. W. S. Palmer was elected president and Messrs Payson and Calvin vice-presidents.

M. E. CHURCH SERVICES

First M. E. Church South, Cor. of Smith and Pine. Rev. L. S. Jones, minister; G. W. Poage, Sunday School Superintenden; Mrs. R. Thomas, Organist; Mrs. J. B. Sanford, Choir Leader. 10 A. M. Sunday school; 4:50 P. M. Jr. League; 6:50 P. M. Sr. League.

Sermon Topics—11 A. M., The Drawing Power of the Uplifted Christ, 7:50 P. M. The Destructive Power of Sin. Our most excellent quartet will render special music at both services. The general public is invited to attend, especially strangers. Free seats, a warm church, and a cordial welcome for all.

DEATH OF LUMBERMAN

Albion, Jan. 13—Henry Langley, who has worked in the different lumber camps of this coast for the last 30 years passed away at the Albion Hospital Monday and was buried in Mendocino, Wednesday afternoon. Deceased was about 50 years of age and leaves no immediate relatives.

Palace Shoe Store January Annual

Our stock of high grade fine footwear is now complete in every line for men's, women's and children's shoes and oxfords, the best that money and experience can buy.

On all Red Cross shoes there will be a reduction of 10 per cent and on all other lines there will be a reduction of 20 per cent on every purchase during this sale.

Here is your chance to stretch the value of your hard earned dollars and make every dollar buy you a dollar and a half's worth. Don't you think you had better investigate?

Yours truly,

E. S. Ames Palace Shoe Store 115 Perkins St.

SQUARE DEAL FENCE

Built on Honor. Strong, Durable. Easy to Handle. Economical. You do not pay us any more for Square Deal fence than you would have to pay for other makes. But the time your fence is to last is the very important part not to overlook. We are selling the 26 in. High 9 in. stays for 21 cents per rod. Can you beat it even in 12 inch stays? : : : : : :

Cox Hardware Co.

JOE LANDRUM WINS AGAINST WILLITS WATER CO.

Joe Landrum, the redoubtable dam smasher, came out victorious this week in the suit against him by the Willits Water & Power Co. The case will be recalled by Dispatch readers. The company put a dam in a canyon above Landrum's property and began to take all the water flowing down the canyon. Landrum had a prior water right and went up and smashed the dam which was taking all the water from his property. The court has awarded him 4 miner's inches of the water, practically more than flows from the springs in the summer time.

Preston & Preston appeared for the defendant Landrum.

NUMBER GET FREE GIFTS AT THE MARKS STORE

Several of the people dwelling in the vicinity of Ukiah have been lucky in receiving the gifts the City of Ukiah has been offering lately. Among them are Mrs. Marvin Luce, who received a silk dress pattern; Mrs. C. D. Atkinson, who received a $15 dress; Chas. Luce, who received a shirt; Mrs. Clyde Rippey, who received a pair of hose. The City of Ukiah recently distributed a number of posters advertising their semi-annual sales and each poster was numbered. These numbers are matched with the merchandise in the store given as premiums and if the number is the same as that on the merchandise the merchandise is given free. Bring in your posters.

Fifty Miles From Home

MANY MEN talk to their homes every night when they are out of town. They find it a great satisfaction and it relieves any anxiety on the part of their families.

The universal Bell Telephone Service makes this possible.

Every Bell Telephone is a Long Distance Station.

The Pacific Telephone & Telegraph Company

A New Transcontinental Route

WESTERN PACIFIC
DENVER & RIO GRANDE

THE WORLD'S WONDERWAY

THROUGH

THE FEATHER RIVER CANYON
AND THE ROYAL GORGE

STANDARD AND TOURIST SLEEPING CARS
DAY COACHES DINING CARS
ELECTRIC LIGHTS STEAM HEAT UNION DEPOTS

FOR FULL INFORMATION APPLY TO ANY
WESTERN PACIFIC AGENT OR

F. A. Wadleigh
Passenger Traffic Manager
Denver, Colo.

E. L. Lomax
Assistant Passenger Traffic Manager
San Francisco, Cal.

IF YOU WANT THE BEST WHISKEY
——BUY THE——
CAPITOL O. K. or LAWTON RYE
B. S. Hirsch
Wholesale Liquor Dealer - S. State St.

Golden West Hotel
in the city's center
Fred P. Plageman, Prop.
200 Rooms. Hot Baths
Every Modern Improvement
Cafe in Connection
Room $1.00 per day upward
" and bath $1.50 per day upwards.
Corner Ellis and Powell Sts.
San Francisco · Cal.
Entrance on Powell St.
Phone Douglas 3215

When You Go
To
San Francisco
Stop at the
Union Square
Hotel
Amongst the
Elite of the City
Rates, European $1
a Day and Up
American, $3 a Day
and Up
W. H. J. Baker Mgr.
Cor. Post and Stockton Street

Time Table

Western Pacific Railroad

Ferry Bldg. San Francisco
Leave. Arrive.

9:10 A. M.—Niles, Livermore, Stockton, Sacramento, Oroville, Portola, Doyle, Elko, Salt Lake City and all points East 8:45 P. M.

4:10 P. M.—Hayward, Decoto, Niles, Sunol, Pleasanton, Livermore, Stockton and way points 10:20 A. M

7:30—P. M. Sunol, Pleasanton, Livermore, Stockton, Sacramento, Marysville, Oroville, Portola, Doyle, Winnemucca, Elko, Salt Lake City and all points East 8:30 A. M.

A. H. Moffitt, Trav. Pass. Agt.
1326 Broadway Oakland, Cal.

MENDOCINO HEADQUARTERS

HOUSE OF COMFORT
HOTEL MANX
POWELL ST AT O'FARRELL
SAN FRANCISCO

Best located and most popular hotel in the City. Running distilled ice water in each room. European Plan, a la Carte Cafe.

Tariff on Rooms

12 rooms - - - - $1.00 each
60 rooms - - - - 1.50 each
50 rooms - - - - 2.00 each
60 rooms with private bath 2.00 each
50 rooms with private bath 2.50 each
30 suites, bedroom, parlor and bath - - 3.00 each

For more than one guest add $1.00 extra to the above rates for each additional guest.

Reduction by week or month.

Management Chester W. Kelley

MEET ME AT THE MANX

I have three sworn enemies

the drunkard, the heavy drinker, and the man who craves rough, strong, high-proof whiskey.

Cyrus Noble—mild—pure

SUMMONS

IN THE SUPERIOR COURT OF THE STATE OF CALIFORNIA, IN AND FOR THE COUNTY OF MENDOCINO.

D. Brandon, Plaintiff, vs. John L. Long, also known as J. L. Long, Henry P. Lucas, also known as H. P. Lucas, Dollar & Proudfoot, a Copartnership, John Doe, Richard Roe and Mary Roe, Defendants.

Action brought in the Superior Court of the County of Mendocino, State of California, and the complaint filed in the office of the Clerk of said County of Mendocino.

PRESTON & PRESTON,
Attorneys for Plaintiff.

Summons

The People of the State of California ,send greeting to: John L.Long, also known as J. L. Long, Henry P. Lucas, also known as H. P. Lucas, Dollar & Proudfoot, a co-partnership, John Doe, Richard Roe and Mary Roe, Defendants;

YOU ARE HEREBY DIRECTED TO APPEAR and answer the complaint in the action entitled as above, brought against you in the Superior Court of the County of Mendocino, State of California, within ten days after the service on you of this summons—if served within this County; or within thirty days if served elsewhere.

THAT THE OBJECT AND PURPOSE of said action, is to have a judgment and decree of said Court, that plaintiff is the owner of the real property hereinafter described and every part and parcel thereof, and that his title thereto is good and valid, and that the defendants above named have not, nor has either, or any of them, any estate, right, title, claim or interest, in and to said real property, or any part or portion thereof.

That the lands affected by this suit, are all those certain lots, pieces or parcels of land, situate, lying and being in the, County of Mendocino, State of California, and bounded and particularly described as follows, to wit:—

The Lot Numbered One(1) and the South half (S½) of the Northeast quarter (NE¼) of Section Six (6), and the Southwest quarter (SW¼) of the Northwest quarter (NW¼) of Section Five (5) in Township Sixteen (16), North of Range Fifteen (15), West of Mount Diablo Base and Meridian, containing One hundred and fifty-nine (159) acres and .12 hundredths of an acre, according to the Official Plat of the Survey of said lands, returned to the General Land Office of the Surveyor General.

And you are notified, that unless you appear and answer as above required, said plaintiff will take judgment for any money or damages demanded in the complaint, as arising upon contract, or plaintiff will apply to the Court for any other relief demanded in said complaint.

Given under my hand and seal of the Superior Court of the County of Mendocino, State of California, this the 28th day of May, A. D., 1913.

HALE McCOWEN,
County Clerk and Ex-officio Clerk of Superior Court of Mendocino County, California.
By M. A. Carpenter, Deputy Clerk.
7—10 Dispatch-Democrat

NOTICE TO BIDDERS

NOTICE IS HEREBY GIVEN, THAT THE Clerk of the Board of Supervisors will receive at his office in the Court House at Ukiah, County of Mendocino, State of California, sealed bids for the construction of Section No. 2 of the proposed Two Rivers and Covelo Road up to 2 p. m. of Tuesday, February 3rd, 1914.

The said section so to be constructed is known as Section No. 2 and begins at the "Three Mile Post" standing at the easterly end of section No. 1 of said road, now or recently under construction by Messrs. Bauer & Beard, said point of beginning being designated by a stake marked O-OO and run thence easterly along the line as located and staked out for a distance of 5.24 miles to a point designated by a stake marked 270-87.-77 on a ridge near Johnsons field in the NW¼ of the NW¼ of section one, township twenty one north, range thirteen west, of Mount Diablo Base and meridian, (excepting therefrom so much thereof as is covered by the three bridge sites shown on the map of the said road now on file in the office of the Board of Supervisors, of the County of Mendocino, State of California. The intention is to omit that portion of said road covered by said bridge sites above mentioned.

Plans, specifications, profiles, etc. have been adopted by said Board of Supervisors for said work and are on file with the Clerk above named, to which all bidders are hereby referred.

All bids must be sealed and accompanied by a certified check for 10 per cent of the amount of the said bid.

The Board reserves the right to reject any and all bids.

Hale McCowen, Clerk of the Board of Supervisors of the County of Mendocino, State of California,

By Hale Prather, Deputy Clerk.
Dated January 8th, 1914.

SUPERVISORS' PROCEEDINGS

In the Board of Supervisors, Jan. 8, 1914.

All members present. The minutes of the last meeting were read and approved.

Jamison Bros. Co. were the only bidders on dry goods, groceries and tobacco for the year 1914 and after the Board had checked their bid and found same to be lower than last year's bid, the contract was awarded to them.

E. B. Gibson was awarded the contract for furnishing drugs for the year 1914.

Alex Kauhanen was awarded the contract for furnishing 220 cords of live oak and black oak wood for the County Farm and Court House at $5.50 per cord.

Sanel precinct was divided into Sanel East precinct and Sanel West precinct, the center of the Russian River being the dividing line.

Little Lake No. 1 precinct was divided into three precincts, as follows:

Little Lake No. 1, will consist of that portion of Willits north of the center line of Mendocino street, this line will be extended from the west to the east boundary of town as Mendocino street does not extend the entire width of the town.

Little Lake No. 2, All that portion of the town of Willits south of Mendocino street and west of Main street.

Little Lake No. 3, All that portion of the town of Willits south of Mendocino street and east of Main Street.

The precinct now known as Little Lake No. 2 was changed to Little Lake No. 4. The precinct now known as Little Lake No. 3 was changed to Little Lake No. 5.

A. Ciapusci was granted permission to remove the body of Georgia Ciapusci from Signal Ridge to Gualala Cemetery.

The Board adopted plans and specifications for the construction of Section No. 2 of the Two Rivers and Covelo Road, being about 5.24 miles in length and advertised for bids for the construction thereof, the bids to be received up to 2 p. m. of Tuesday, February 3rd, 1914.

District Attorney Robert Duncan was granted a short leave of absence from the State.

The following viewers were appointed to map out the new road and bridge location at the Navarro River, in the fifth district, R. E. Donohoe, George Clement and C. J. Buchanan, Sr.

An order was made by the Board establishing a Ferry across the Navarro River at the place where the bridge washed out in the recent storms, pending the construction of a new bridge.

The Assessor was authorized to have the ownership books brought up at a cost not to exceed $200.

The allowance of $6.00 per month formerly made to Mrs. Ella Bronson of Point Arena was increased to $8.00 per month.

The allowance formerly made to Mads W. Anderson was discontinued by the Board.

The allowance formerly made to William Stewart was also discontinued.

H. H. Brown was appointed sealer of weights and measures for Mendocino County by the following vote: Two votes were cast for S. E. Brookes; The vote stood as follows: J. W. Harris, Brookes, E. M. Ford, Brown, F. W. Reynolds, Brown, A. J. Fairbanks, Brookes, Ross, Brown.

W. W. Ware appeared before the Board asking for help on an advertising booklet which is to be used during the three State conventions to be held in Fort Bragg during June of this year, and on motion duly carried he was allowed the sum of $250.

The Road, Poll, and Hospital taxes were set as follows: Road Tax, $3.00, State Poll $2.00, Hospital, $1.00.

List of Trial Jurors:

First District

Hopland, Van Harpe, S. Duncan, H. M. Brookes. J. S. Poor, O. S. Thompson, Chas. Heitsmith, Fred Allenbest, George Hood, Amos Remstedt.

Cloverdale, W. I. Ingram, H. M. Cox, C. E. Ledford, W. E. Driesback.

Yorkville, R. L. Elkins, E. D. Fenner, R. T. Lowrey.

Ornbaun, Byron R. Ogle.

Yorkville, F. F. Hibberd.

Ornbaun, James Maksente.

Boonville, G. M. Miller, T. G. Stevens, J. E. Wallach, R. T. Hutsell, C. T. Ingram, H. E. Tarwater, B. C. Van Zant.

Philo, W. B. Ontis, M. A. Ray, C. M. Boyd, J. M. Dutro, Hammer Olsen, F. B. Cook.

Wendling, Richard Boyd, J. H. Dilling, Conrad Gschwend, J. L. Reilly.

Philo, C. W. Marshall, Wilfred McPhail.

Hopland, Antone Regla.

Ukiah, W. H. Whistler.

Hopland, H. H. Gibson, M. Neilsen, E. W. Thatcher, Julius Sierck.

Cloverdale, C. A. Edwards, J. M. Hixon.

Yorkville, S. Beasley.

Hopland, C. E. Duncan.

Cloverdale, J. A. Cummiskey.

Boonville, W. C. Hotell.

Hopland, Morris La Franchi.

Boonville, John McAbee.

Boonville, T. A. Rawles.

Hopland, R. Leisenberg.

Cloverdale, C. E. Leavitt.

Philo, Earl Prather.

Hopland, C. Schneider, J. H. Swift.

Second District

Ukiah, Washington I. Bailey, Martin N. Donohoe, Benson J. Edwards, William A. Ford, C. W. Bradford, Ralph Figone, Arthur Howard, Fred Franks, P. M. Howard, A. S. Mann, W. C. Park, F. O. Strong, Geo. Wyckoff, Warren L. Brown, William R. Hildreth, Louis M. Hildreth, James E. Holliday, Frank E. Howell, Harold C. Holliday, Green C. Burke, Christian J. Beckley, Cyrus W. Campbell, Edward L. Cunningham, Elijah J. Duncan, Wallace N. Dutton, Edward J. Sanford, William J. Oxspring, Edwin C. Metcalf, G. W. Lane, W. P. Lynch, John Cunningham, Geo. Dean, Grover Cleveland, Hans O. Larsen, Franklin F. Adams, William D. Akers, Kedar O. Cowsert, Clarence J. Cox, Joseph Cox, George Eff, Alvadus O. Endersby, Wesley M. Ford, Peter Huff, Harry E. Linder, Curtis Miller, Robert R. Patton, Oscar A. Sanford, Charlie B. Scott, Francis M. Seward, Frederick W. Dart, Charles B. Hopkins, Jackson L. Taylor, Bert T. Thomas, Charles F. Apfel, William L. Wallace, Robert McGarvey, A. C. Bowles, Herman L. Kohn, William H. Chessall, Leander Gobbi, Henry T. Hopper, John W. Hudson, Montgomery Banker, Francis M. Davidson, John A. Redemeyer, Frank L. White, John A. Hoffman, Thomas W. Cox. W. W. German, Frank E. Howell. J. C. Richey, Charles Yates.

Potter Valley, Frank A. Gibson. Charles L. Hopkins, Eli Jones, Jesse W. Pickle, William T. Van Cleve, Steven H. Busch, George H. Busch.

Calpella, Francis A. Ford, G. E. Ap Lynne, Howard E. Ornbaun, James Pullen, S. A. Richey, L. P. Riggs, J. M. Woolley.

Orrs, Joseph Weist, John Lynn.

Pomo, Joseph Edwards, Martin Van Buren Smith.

Riverside, John Burgess, Rufus H. Gaines.

Third District

Covelo, R. M. Anderson, Europe Asbill, E. R. Bauer, N. B. Barnwell, James H. Dennis, W. H. Davis, D. P. English, A. Fulton, C. H. Hurt, E. A. Gravier, C. P. Kofod, M. G. Morrison, Stephen A. D. Mullis, F. W. McCombs, C. G. O'Ferrall, G. E. Purcell, C. A. Riffe, J. G. Short, T. F. Spurlock, A. G. Trinkle, Wm. Williamson.

Independent, S. P. Robbins, W. A. Johnson.

Sherwood, J. F. Wagner, C. E. Russell.

San Hedrin, J. M. Presley.

Jackson, G. E. Lovejoy, F. C. Krieger.

Long Valley, J. E. Branscomb, J. D. Dill, Frank Groscup, G. Vassar.

Blue Rock, D. R. Drewery, August Linser, P. R. Short.

Little Lake No. 2, R. M. Anderson, M. V. Banker, Frank Davis, A. J. Ford, Asbury Frost, Geo. Mast, J. M. Rupe, Frank Whitney, J. Gruben.

Little Lake No. 1, S. P. Beattie, F. H. Camp, Arata Andrew, G. W. Bullock, S. P. Butler, L. J. Christian, D. L. Cox, Allen Davidson, F. Dingerson, Chas. Guslander, Thos. Hall, Guy Haskett, C. F. Henderson, Geo. Hayward, E. M. Young, H. H. Wonacott, Alonzo Irvine, C. B. Melville, J. D. Metzler, G. E. Mitchell, H. L. Mc Elroy, Thos McWaters, G. S. Pritchett, C. F. Page, Chas. F. Westphalen.

Fourth District

Pudding Creek, John Hyman, F. E. Knowlton.

Noyo, J. A. Joyce, S. J. Handley, August Kinnunen, Patrick Mulvany, John Ylitalo, T. J. Simpson, J.F. Tyson, D. F. Parish.

Albion, V. R. Herbert, J. C. Boyd, W. B. Lemoin, J. M. Newgard, W. J. March.

Comptche, W. H. Oppenlander, Duncan Cameron, J. H. Dietz, Andrew McDonald, Walter W. Mack, Otto Newman, C. E. Osborne, G. A. Skiffington,

Westport, Joseph King, C. W. McFaul, G. F. Stewart, F. Werner, J. A. Barlow, P. H. Hanson, Wm. Hitchens, Fag McRae.

Caspar, H. J. Burwash, J. A. Daniels, David Gordon, J. E. Hanson, M. A. Nolan, H. A. Reynolds, C. G. Wahlstrom, E. C. Coleman, John Leishman.

Glen Blair, J. L. Turner, J. M. Staples, D. McCarthy.

Fort Bragg, H. A. Weller, C. J. Cavanaugh, Wm. Fuller, Alfred Howard, H. W. Little, H. F. Milliken, Sam Shafsky, J. H. Shibley, G. V. Weller, Chester Woodruff, F. W. Windlinx, E. J. O'Conner.

Little River, W. T. Pullen, E. D. Dalin, John Gordon, Andrew Escola, S. W. Coombs.

Cleone, J. R. Jackson, Maurice Carey, C. H. Cretser, Charles Thamer,

(Continued on opposite page)

FRANK L. CAUGHEY
announces himself as a candidate for the office of
ASSESSOR
of Mendocino County, subject to the decision of the voters at the primaries, Tuesday, August 25, 1914.

HALE PRATHER
announces himself as a candidate for the office of
COUNTY CLERK
of Mendocino County, subject to the decision of the voters at the primaries, Tuesday, August 25, 1914.

HALE McCOWEN, JUNIOR
announces himself as a candidate for the office of
DISTRICT ATTORNEY
of Mendocino County, subject to the decision of the voters at the primaries, Tuesday, August 25, 1914.

ROBERT L. CLEVELAND
announces himself as a candidate for the office of
CORONER AND PUBLIC ADMINISTRATOR
of Mendocino County, subject to the decision of the voters at the primaries, Tuesday, August 25, 1914.

GEO. A. JOHNSON
(Incumbent)
announces himself as a candidate for reelection to the office of
TREASURER
of Mendocino County, subject to the decision of the voters at the primaries, Tuesday, August 25, 1914.

FRED PATTON
announces himself as a candidate for the office of
SUPERINTENDENT OF SCHOOLS
of Mendocino County, subject to the decision of the voters at the primaries, Tuesday, August 25, 1914.

Quality

Is the prime consideration in selecting nursery stock. Our trees could not be guaranteed unless they had quality.

We sell only the best rooted, clean, straight, freshly dug trees, true to name and grown without irrigation.

Our prices are hard to beat.
Our quality is supreme.
A fewmay duplicate our prices.
Few can duplicate our values.

TABLE GROVE NURSERIES
J. S. HUNTLEY, Agent
Phone 192F5 P. O. Box 267
UKIAH, CALIFORNIA

When it rains

do you depend on a "shower-proof" or do you wear a
Fish Brand Reflex Slicker
and enjoy the rain because you're dry and comfortable? Made for rough and ready service, and so waterproof that not a drop reaches you even through the openings between the buttons. The Reflex Edge does it.
$3.00 at your dealer's
Satisfaction Guaranteed
A. J. Tower Co. BOSTON
Tower Canadian Limited Toronto
Identified always by this mark TOWER'S FISH BRAND
Catalog free

CHICHESTER S PILLS
DIAMOND BRAND

Beware of Counterfeits. Refuse all Substitutes.
LADIES! Ask your Druggist for CHI-CHES-TER S DIAMOND BRAND PILLS in RED and GOLD metallic boxes, sealed with Blue Ribbon. TAKE NO OTHER. Buy of your Druggist and ask for CHI-CHES-TER S DIAMOND BRAND PILLS, for twenty-five years regarded as Best, Safest, Always Reliable.
SOLD BY ALL DRUGGISTS EVERYWHERE
TIME TRIED WORTH TESTED

J. W. Eversole
EMBALMER and
FUNERAL
DIRECTOR
New Building North of
Palace Hotel
Phone541 Residence 543

The White House

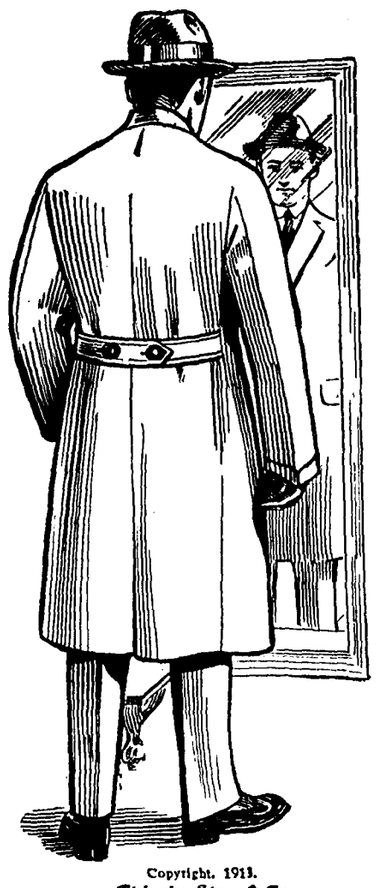

Copyright, 1913.
Michaels, Stern & Co.

Our January Clearance Sale

Remnants from all departments will be sold for less than cost

Bargain in Ladies', Men's and Children's Sweaters.

Our entire stock of Ladies' and Misses' Cloaks and Suits will be sold at cost price. Now is the time and this is the place to save some money.

Big cut on men's and boys' fine Suits and Overcoats.

Come early and get first pick

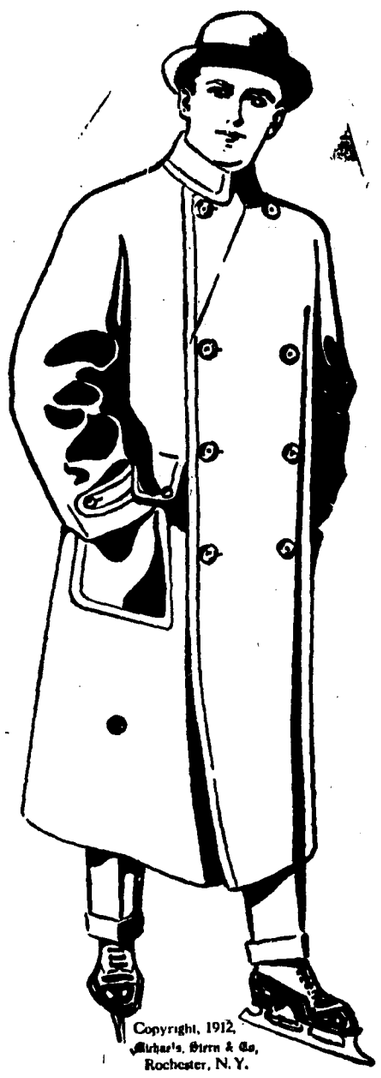

Copyright, 1912,
Michaels, Stern & Co,
Rochester, N. Y.

JAMISON BROS. CO.

UKIAH, CALIFORNIA

$1000 COOK BOOK

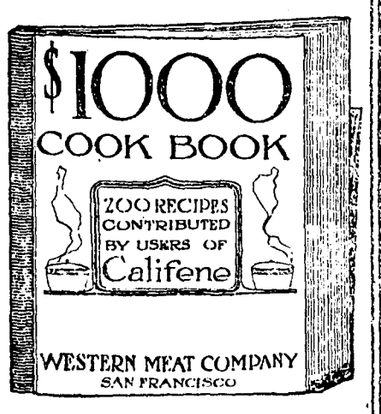

In California, where there is such a wonderful variety of fresh vegetables, fruits, fish, game and meats, cooking long ago became a fine art.

The home-keepers in California are famous everywhere for their cooking.

To encourage the cultivation of domestic science and the further development of the art of cooking, we offer you five dollars for a recipe.

Ask your grocer.

CALIFENE shortens the food and the grocery bill. CALIFENE means economy—reduces the cost of living.

CALIFENE makes pastry crisp—acts just like good butter—only it costs far less.

Use CALIFENE in your cooking instead of fresh butter and save money. There is a great point in that.

CALIFENE is made in San Francisco, in a sanitary plant, government inspected, shipped immediately, and is fresh when it reaches you.

Califene Best for Shortening

WESTERN MEAT COMPANY
SAN FRANCISCO

MADE IN CALIFORNIA U.S.A. REGISTERED

Boost Your Business by Advertising

SUPERVISORS PROCEEDINGS
(Continued)

C. S. Palmer, R. S. Lydick, Samuel Tyson.

Big River, Albert Brown, T. E. Boyle, H. H. Jarvis, F. A. Bean, T. H. Beggs, S. A. Daniels, A. D. Pullen, C. O. Packard, Emil Seman, D. A. Valentine.

Fifth District

Bridgeport, John Walsh, Edward Snickers, John A. Maddox.

Iversen, Arthur Comegeys, Joe Smedley.

Navarro, Edward Dillingham, William Gorrel, William Wainwright, Edward Dearborn.

Gualala, Jay Dee Ball.

Fish Rock, Arthur Brandt, O. W. Getchell, James McMillen.

Rollerville, Geo. Clement, C. G. Iversen.

Mt. View, Livy Campbell, Francis Piper.

Arena, John Pellascio, John Thurman, Jr., Mort Scott, Lewis Brown, Andrew Christensen, Michael Iversen, August Miller, Henry Williford, Edward Zimmerman, Henry Howe, Joseph Halliday, Daniel Hutton.

Cuffeys Cove, John Bishop, Wm. Dougherty, Alfred Liljberg, Albert Schiller, Matts Anderson, John Conway, Robert Hale.

Manchester, Perry Bishop, Silvie De Carli, Frank Fairbanks, Gustave Jahnigen, William Lawson, Antone Stornetta, Fred Warren, Sam Hunter, Douglass Hamilton.

Garcia, John Kunzler, Andraes Olsen, Lafayette Tift.

The Board then adjourned to meet at 10 a. m. Monday, February 2, 1914.

NOTICE TO CREDITORS

Estate of George A. Wolverton, also known as G. A. Wolverton, Deceased.

Notice is hereby given by the undersigned, R. L. Hutchison, administrator of the estate of said Deceased, to the creditors of, and all persons having claims against the said Deceased, to exhibit them with the necessary vouchers, within four months after the first publication of this notice, to the said Administrator, at the offices of Preston & Preston, attorneys at law, Ukiah, Mendocino County, California, the same being the place for the transaction of the business of said Estate, in the County of Mendocino, State of California.

Dated January 5, 1914.

R. L. Hutchison,
Administrator of the Estate of George A. Wolverton, also known as G. A. Wolverton, Deceased.
Preston & Preston,
Attorneys for Estate. 5t.

NEW ELECTION LAWS

Hitherto the old great register has been used at all municipal elections held prior to the general State election in November. This is now changed. For all elections held after April 1st this year, it will be necessary to register after January 1, 1914, and at least thirty days before the, election. (See Sections 1094 1120 and 1121 of the Political Code as amended in 1913.)

Cities of the sixth class have their municipal elections on Monday, April 13th. To vote at that time it will be necessary for electors to have registered between January 1st and March 14th of this year.

After April 1st, *only* those who have registered this year will be qualified to sign initiative or nominating petitions, and there is some doubt as to whether any are now qualified to sign such petitions unless they have registered since January 1st. It is, therefore, virtually important that all good citizens register at once.

Another point to which it might be well to call attention is that all who register must be able to read the Constitution in English, unless they are prevented by some physical disability, or were actually voters in California on November 6, 1894, or were past sixty years of age on that date.

Inability to read the Constitution in English has been made a ground of challenge, and in case any one offering to vote is challenged on this ground, the election board must require them there and then to read any one hundred words of the Constitution selected by the election judges. (See Political Code, Sections 1230 and 1235.)

John McCallum and Jack Kingren were among the coasters in town this week from Point Arena. Jack is out looking after his political fences and Johnny is managing his campaign and getting out the "dope" for him for the judgeship. Johhnny is making a steady manager to say the least.

Joe Walsh was in town this week from Ft. Bragg attending to business. He is thinking of leaving the coast but has not yet decided just where he will locate.

Mrs. Douglass Walker, of Potter valley, passed away at her home in that place last Sunday.

J. C. Hobson, Healdsburg, Cal. I. B. Morris, Forestville, Cal.

Hello There Mr. Farmer!

Apple trees at bargain prices. Good stock. Also, fine French and Imperial prunes, pears, peaches, cherries, resistant grape vines and Mammoth blackberry roots.

Local Distributers
UKIAH FARMERS CLUB
Ukiah, Calif.

MORRIS & HOBSON
Healdsburg, Calif.

Price AND Quality

are the two chief items to be considered when you are buying

FURNITURE

Our prices are the fairest in Ukiah and the quality of our goods is unsurpassed

Hutchison & Roeder

FURNITURE DEALERS

Advertising That Will Bring Results

THE DISPATCH-DEMOCRAT

CITY AND COUNTY OFFICIAL PAPER

J. B. SANFORD, Editor and Proprietor
E. P. THURSTON, Associate Editor and Manager

Advertising Rates—Legals, $1.50 per square, first insertion; $1.00 each subsequent insertion. | **Commercial Rates**—25c per inch each insertion.

Subscription Rate, per Year : : : : : : **$2.50**

UKIAH, CALIFORNIA, FRIDAY, JAN. 16, 1914

CASIMIR CHAPTER HOLDS INSTALLATION

Brilliant Affair Tuesday Evening

(Written for the Dispatch)

One of the prettiest installations of Casimir Chapter took place Tuesday evening at the Masonic Hall, when the installing officers, Mrs. Jessie Hildreth, Imogene Perkins and Dr. Malpas installed the officers for the ensuing year.

Mrs. Imogene Perkins, as Grand Marshal was wonderfully graceful in her floor work, and having her lines so perfectly learned, made it a pleasure to listen to her. It is also always a pleasure to listen to Dr. Malpas, who as chaplain invoked the divine blessing. Words are always at her command, and she never fails to charm an audience. Last but not least, our outgoing W. M., Jessie Hildreth, though the youngest matron Casimir has had, proved herself on this occasion to be anything but young in the work. Her charges besides being letter perfect, were beautifully delivered, and this adds to the beauty of any speech. The charges were made doubly impressive by her careful interpretation of each sentence, and her sweet, womanly manner of delivery.

Her closing speech held the audience spell-bound and at the close they were heard to say "I wish it had been longer." Prof. Babcock presented Mrs. Hildreth with the usual star pin, and said many beautiful things in his usual splendid way, about the order of the Eastern Star. Celia Lobree then gave her address and every one knows what a splendid Matron Mrs. Lobree will make. Her work along this line is well known for she has been before the public all her life. Those who have listened to her beautiful monologues, her readings, etc., know that she is an artist in this line. We predict for Sister Celia a successful year.

Need we in passing fail to mention the banquet room and its contents. On approaching this room the first sight that greeted your eyes was the ceiling beautifully latticed with ivy, and studded with electric lights which peeked down upon the tables, where there was a bountiful spread of turkey, ham, chicken, salads, sandwiches, cakes, olives, nuts, raisins, and, lastly, delicious banana glace.

Having been seated we were served by the most beautiful sisters in costumes of white with dainty boudoir caps. These sisters were Martha Hutchison, Jennie Mathews, Ida Malpas, Anna Babcock, Mrs. Redemeyer, "Rob Hutchison."

Miss Kate Thomas sang two solos and then we wanted more, so sweetly does she sing.

Mrs. Kate Olson, George Anderson, Mr. Van Dyke and Kate Thomas sang a quartette which was greatly enjoyed.

Misses Lucile Cleland, Leila Gibson, Veva Parker and Nina Holbrook, sang "Don't you Mind it, Honey" and played their accompainment on ukuleles, and responded to a hearty encore.

Dancing was resumed until a late hour and all pronounce the installation a great success.

X.

STAR THEATRE OPENS; GIVING GOOD PROGRAMS

The Star Theatre opened last Saturday night to a full house and under the most auspicious circumstances. Big crowds have greeted the management notwithstanding the inclement weather part of the time and have received more than their money's worth. Tuesday and Wednesday evenings there was a four-reel drama and on Wednesday evening an extra reel, making five in all. The pictures are high class. Last night there was a reel of London, England.

Manager McDonald is to be congratulated on his good showing, and the Star bids fair to become a favorite entertainment resort for Ukiah people.

Christian Science services are held in the Preston building every Sunday, Sunday School at 10 a. m. Lesson sermon at 11 a. m. Wednesday evenings testimony meeting at 7:30. All are welcome. Reading Room at same place open daily, except Sundays and holidays, from 2 to 4 p. m. Subject for January 18th, Life.

GEO. A. JOHNSON ASKS ANOTHER TERM

Co. Treasurer Would Serve Again

Geo. A. Johnson, who has held the position of County Treasurer for the past two terms, has decided to run once more for the office and his announcement will be found elsewhere in the Dispatch.

Mr. Johnson's many friends throughout the county will welcome his announcement to again be a candidate for the office. He has been one of the most faithful officials in the courthouse during his incumbency and the work of his office has always been up-to-the-minute and his books and cash correct to a cent. In addition to this he has always been found obliging in the highest degree to those who had business in his office and his constant good humor makes it a pleasure to deal with him.

That he is a hard man to beat is universally conceded and now that there is no politics in county offices his position is stronger than ever.

FRANK L. CAUGHEY OUT FOR ASSESSOR

Makes Formal Announcement

Frank L. Caughey, who has been talked of for several months as a probable candidate for the office of assessor, has made formal announcement of his candidacy this week and his card appears elsewhere in this issue of the Dispatch.

Mr. Caughey has taken this step at the earnest solicitation of many friends both in the valley and on the coast and so importunate have the demands that he make the race become that he has at last consented to let his name be placed before the people.

Mr. Caughey is too well known to the people of the county to demand any lengthened introduction. He served two terms as County Auditor, and inaugurated the system of book keeping which is now used there and which has grown to be such a thorough check on the other offices. He has a thorough knowledge of land values all over the county and of precedure in the courthouse and if elected would make a splendid official.

He has a large following both in the valley and coast sections and will make a strong race for the office.

HALE McCOWEN, JUNIOR, FOR DISTRICT ATTORNEY

Young Lawyer to Enter Politics

As announced in the Dispatch several weeks ago, County Clerk Hale McCowen will withdraw from the political arena this year and in his stead, his son, Hale McCowen, junior, will make the race for district attorney.

Young McCowen is well known to a large number of the voters of the valley and mountain sections of the county and ere the campaign ends will be equally as well acquainted with the voters of the coast. He is a chip off the old block and those who have known Hale senior for the 28 or more years he has been before the public need no further recommendation. That they will be for the son to a man goes without saying.

Hale McCowen, Junior, has been a practising attorney in Ukiah for the past two years, having graduated from the law department of Stanford University. He is a clean cut young fellow with high ideals of his profession and if elected to the office he seeks will make an aggressive and able prosecuting attorney. With his father's friends behind his candidacy his election looks very probable.

Cornelia Rebecca Lodge wishes to thank the public for their generous patronage of the entertainment given last Christmas night and most especially desires to thank those who assisted in making the affair the success which it was.

Harriet V. Weldon,
Noble Grand, Cornelia Rebecca Lodge No. 205.

Among the Ranchers

By J. R. BANKS

Ukiah, Jan. 15, 1914.

Editor Dispatch-Democrat:

As stated previously nitrogen, phosphoric acid and potash are the three plant foods in which soils need to be replentished. Lime must often be added to correct a physical, chemical or bacteriological condition of the soil in order that nitrogen, phosphoric acid and potash may be available as plant food.

It is not sufficient that all elements save one be abundant, for the lack of any essential chemical element will prevent the proper development and maturity of crops. Various plants use more of one plant food than another. For instance cereal crops draw greatest on the nitrogen supply while hops draw upon all supplies almost equally.

Humus may be stated as being animal and vegetable matter in intermediate stages of decay. The value of humus is determined by the nature of the material from which it is formed.

Stable manure, a producer of splendid humus acts upon the soil thus (a) chemically (b) physically (c) bacteriologically.

(a) (1) By adding new stores of plant food to the soil. (2) By combining with the soil, forming humates, and rendering the inert mineral plant food more available. (5) By raising the temperature of the soil, as the result of oxidation.

(b) (1) By making the soil dark colored. (2) By enabling soils to retain more water and to give it up gradually to growing crops. (3) By improving the tilth of sandy and clay soils. (4) By preventing the denuding effects of heavy wind storms.

(c) (1) By increasing the number of soil organisms. (2) By promoting fertilization changes. (3) By supplying food to the organisms which assist in rendering plant food available.

How may humus be added to the soil? (1) By adding farm manures to the soil. (2) By plowing under cover crops. Let humus into the soil and keep the soil supplied. Too much emphasis can not be given to the importance of this statement.

Leguminous crops such as clover, alfalfa, vetch etc., add nitrogen to the soil as they are able to take this element directly from the air and through bacterial action add this element to the soil.

A soluble nitrogen soil supply is necessary, hence if sufficient nitrogen cannot be added to the soil by manures and cover crops, we must rely upon commercial fertilizers. One should make a careful study of commercial fertilizers if they are to be applied economically as plant food. Among the more available nitrogen commercial fertilizers are sodium nitrate, tankage, dried blood etc.

That nitrogen may be available a base such as calcium must be present in the soil.

Phosphoric acid may be added to the soil in farm manure and in commercial fertilizers. Its presence is very necessary for plant development. Soils well supplied with phosphoric acid and kept well manured and occasionally limed if necessary, have a liberal supply of available phosphoric acid. When the soil contains a liberal supply of total phosphoric acid, it is more economical to change the phosphoric acid of the soil to available forms by the use of manure, lime, rotation of crops and thorough cultivation, than it is to purchase commercial superphosphates.

Superphosphates, Thomas stag and dissolved bone are held to be good commercial phosphates.

If the soil is deficient in potash, it may be added in the form of wood-ashes, paint, sulphate of potash etc. Lime has the following effects: It makes available other plant foods, prevents the formation of acid soils, aids in nitrification and liberates potassium and other plant foods. It helps soil capillarity and improves the physical condition of soils.

CULTUS CLUB BEGINS POST-HOLIDAY WORK

Meets With Mrs. W. P. Thomas

The Cultus Club reassembled after the holiday vacation at the home of Mrs. W. P. Thomas on the evening of Jan. 6th.

A short business meeting was followed by an interesting program. The first number was a well-prepared paper on "Trades Union" by Mrs. Anna Porterfield, read in her absence by Mrs. Elma Thomas.

The history of Trades Unions, which dates back hundreds of years B. C., was gone into extensevely and the purposes, benefits, etc., fully explained. Unions were originally formed for advantages of trade and for benefits to unfortunate or disabled members and their families, but the changes brought by the strife between capital and labor have converted them into protective associations.

The proper adjustment of the interests they represent is now one of the great problems facing our country of which the writer did not attempt a solution.

Mrs. Mabel Smith next entertained the club with a pleasing piano solo.

"The Philanderer", another of Shaw's dramas, one which is now being staged in New York with great success, was then pleasingly interpreted by Miss Nettie Taylor. The same qualities that have made other readings from Shaw of such delight and interest to the club were not wanting in this and the hour devoted to it was greatly enjoyed.

Dainty refreshments were served by the hostess.

The next club meeting will be with Mrs. Robt. Duncan, Jan. 20th.

DEATHS AT WILLITS

(Special to Dispatch)

Willits, Jan. 10—George Foster died at his home in Norrthwestern January 13th, aged 64 years. The deceased was born in New York and came to California 25 years ago and settled on a ranch near San Jose. For the past 4 years he has been employed at the mill at Northwestern. He leaves a wife and two children. The remains were shipped to San Jose for burial.

Henry Kaiser died Monday morning, aged 63 years. He was a native of Illinois and an artist by occupation.

Darili Arlindi, a native of Italy, aged 28 years, died last Saturday and was buried Monday. He leaves a wife and two children in Italy.

Mrs. Robert Johnson, aged 39 years, died at her home in Willits this morning. She leaves a husband and two daughters.

WALDTEUFEL SELLS HALE PROPERTIES

Realty Active the Past Week

Mr. Lester L. Rife, lately of Round Valley, has purchased from T. P. Hale forty acres in the Hale subdivision of the old Hildreth Tract. The part taken over by Rife includes the prune orchard planted a few yearsr ago by the late J. C. Ruddock and it is Mr. Rife's intention to put out more prunes and alfalfa. The price paid was in the neighborhood of $12,500.

Mr. M. B. Gross of the Suisun country has purchased the T. P. Hale ranch in Redwood Valley which was formerly the Arthur place. Bartlett pears, it is understood, will be Mr. Gross' strong play. The price paid for the 20 acres was $2500.

J. A. Waldteufel who is the selling agent for the Hale properties says that as a general thing business is very quiet with a tendency to improve as the wet weather passes. There is much complaint by strangers coming in, who say that they are approached by certain real estate dealers who claim to have been in communication with parties by the same name and from the same town. These dealers of course have looked at the hotel registers for their information before hand. This method of doing business is hardly legitimate and ought to be discontinued, as it does not help the community and in fact tends to injure us.

CAUGHEY BREAKS RECORD IN NEW ZEALAND MEET

Reginald Caughey, Ukiah's crack athlete, broke the Australian record for the 16-lb. shotput last Thursday at Wellington, New Zealand, at a big field meet of the crack athletes of the Antiposes. So far, of the all-American team, young Caughey is the only one who seems to have bettered the records hitherto established by the athletes of the other side of the world. The other team members have done well and have won many first places, but have broken no records.

Caughey's Ukiah friends are proud of him and his performances.

CLUB SUSPENDS DANCES

Owing to sickness in the families of so many of the members, the Friday Fortnightly finds it necessary to discontinue its dances for the remainder of the season.

PIANO FOR SALE

For Sale—Brand new piano made by the Baldwin people. A bargain. Inquire at J. K. White's house across railroad from the steam laundry.

A BEAUTIFUL LINE OF

Victors

Edison Cylinder Hornless

Edison Disc

Columbia

Phonographs

At

The **Joseph Jewelry Co.**

Clair Smith — Ralph Byrnes

The Eagle Stables

SMITH & BYRNES, PROPS.

The Best feed and livery stables in Ukiah. Transient stock receive the best of care. Country trade a specialty.

No. of Bank, 287 **Incorporated Dec. 18, 1903**

Report of Condition of the Commercial Bank of Ukiah, at Ukiah, Calif., as of the close of business on the 24th day of December, 1913.

RESOURCES	COMMERCIAL
Loans and Discounts	$227,760.28
Overdrafts	1,922.28
Bonds, Warrants and other Securities	58,539.80
Bank Premises, Furniture and Fixtures	16,235.31
Due from Reserve Banks	62,813.50
Due from other Banks	618.19
Actual Cash on Hand	25,680.40
Checks and other Cash Items	1,532.04
Other Resources	3,933.40
TOTAL	$399,035.20
LIABILITIES	
Capital Stock Paid in	$ 50,000.00
Surplus	25,000.00
Undivided Profits, less expenses and taxes paid	11,503.09
Bills Payable (including Certificates of Deposit representing money borrowed)	5,000.00
Deposits, Due to Banks	34,830.65
Individual Deposits subject to Check	242,796.81
Demand Certificates of Deposit	4,900.00
Certified Checks	4.65
State, County and Municipal Deposits	25,000.00
TOTAL	$399,035.20

State of California
County of Mendocino } **ss.**

W. P. Thomas, President and E. L. Cunningham, Secretary (Cashier,) of Commercial Bank of Ukiah, being duly sworn, each for himself, says he has a personal knowledge of the matters contained in the foregoing report of condition and that every allegation, statement, matter and thing therein contained, is true to the best of his knowledge and belief.

W.P.Thomas, Pres.
E. L. Cunningham, Cashier

Severally subscribed and sworn to before me by both deponents, the 9th day of January, 1914.

J. R. Thomas, Notary Public in and for said County of Mendocino, State of California.